Public Officers of Massachusetts

1951-52

1951 - 1952

Public Officers

of the

COMMONWEALTH
of
MASSACHUSETTS

Prepared and printed under authority of
Section 18 of Chapter 5 of the General Laws,
as most recently amended by
Chapter 811 of the Acts of 1950

by

IRVING N. HAYDEN
Clerk of the Senate

AND

LAWRENCE R. GROVE
Clerk of the House of Representatives

12

SENATORS

AND

REPRESENTATIVES

FROM

MASSACHUSETTS

IN THE

CONGRESS

OF THE

UNITED STATES

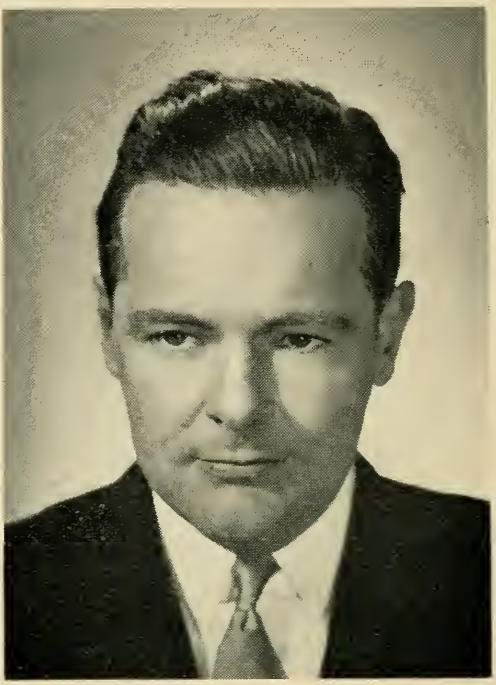

HENRY CABOT LODGE, JR.
275 Hale St., Beverly, Republican.

Born: Nahant, July 5, 1902.

Education: Harvard College.

Public office: Mass. House 1933–'36; United States Senate 1937–'44 (resigned), 1947–'52.

LEVERETT SALTONSTALL
Smith Street, Dover, Republican.

Born: Newton, Sept. 1, 1892.
Education: Noble & Greenough School '10, Harvard College A.B. '14, Harvard Law School LL.B. '17.
Profession: Lawyer.
Organizations: Masons, Elks, American Legion, Veterans of Foreign Wars, Ancient and Honorable Artillery.
Public office: Newton Board of Aldermen 1920–'22, Asst. District-Attorney Middlesex County 1921–'22, Mass. House 1923–'36 (Speaker 1929–'36), Governor 1939–'44, United States Senate 1944–'48 (to fill vacancy), 1949–'54.

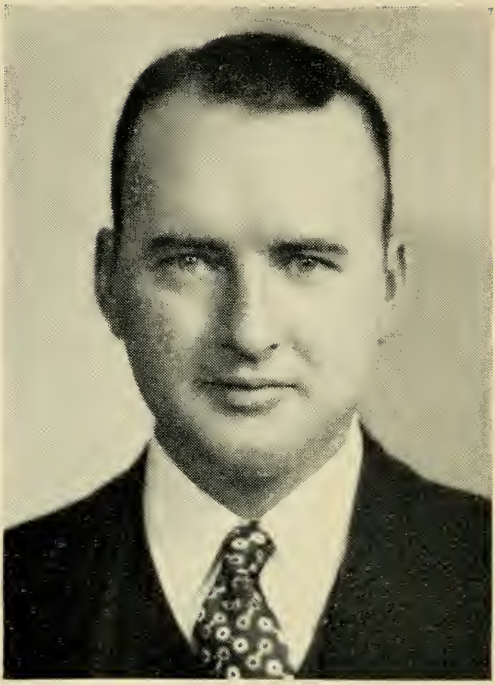

WILLIAM H. BATES

11 Buffum St., Salem, 6th District, Republican.

Born: Salem, April 26, 1917.

Education: Salem High School, Worcester Academy, Brown University, Harvard Graduate School of Business Administration.

Occupation: Government.

Organizations: American Legion, Veterans of Foreign Wars.

Public Office: Lt. Comdr. (Navy), Representative in Congress (81st) 1950 (to fill vacancy), (82d) 1951–'52.

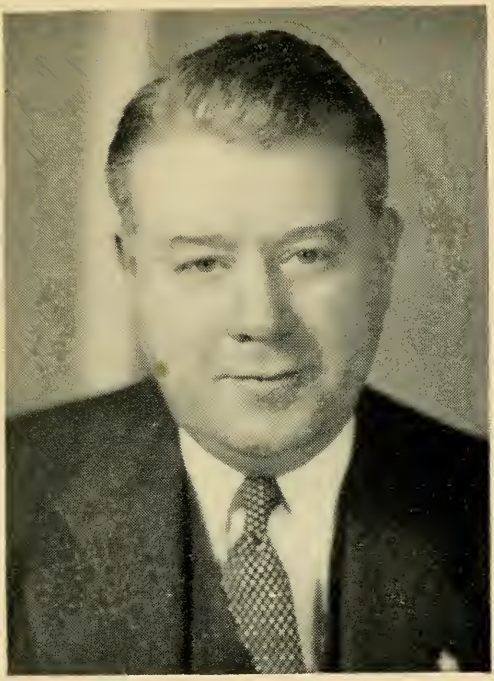

HAROLD D. DONOHUE

82 Forest St., Worcester, 4th District, Democrat.

Born: Worcester, June 18, 1901.

Education: Schools of Worcester, Northeastern School of Law.

Profession: Attorney at law.

Organizations: Worcester County Bar Assn., Elks, Eagles, Knights of Columbus, Hibernians, Emmett Associates, American Legion, Wachusett Country Club.

Public office: Councilman, Alderman, President of Board of Aldermen, Acting Mayor of Worcester, Board of Trustees Worcester City Hospital and Belmont Hospital, Representative in Congress (80th to 82d) 1947–'52.

FOSTER FURCOLO

115 State St., Springfield, 2d District, Democrat.

Born: July 29, 1911.

Education: Yale College '33, Yale Law '36.

Profession: Lawyer.

Public office: Representative in Congress (81st and 82d) 1949–'52.

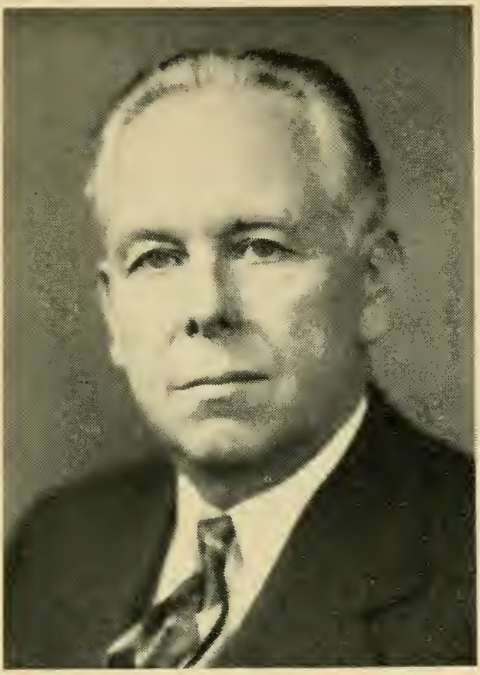

ANGIER L. GOODWIN

52 Sheffield Rd., Melrose, 8th District, Republican.

Born: Fairfield, Me., Jan. 30, 1881.
Education: Colby College, Harvard Law School.
Profession: Lawyer.
Organizations: Masons, Shrine, Eastern Star, Elks, Grange, Odd Fellows, Knights of Pythias.
Public office: Melrose Bd. of Aldermen 8 years (President 1920), Mayor 1921–'22, Mass. House 1925–'28, Mass. Senate 1929–'41 (President 1941) (resigned), Chairman Mass. Com. on Administration and Finance 1941 (resigned), Representative in Congress (78th to 82d) 1943–'52.

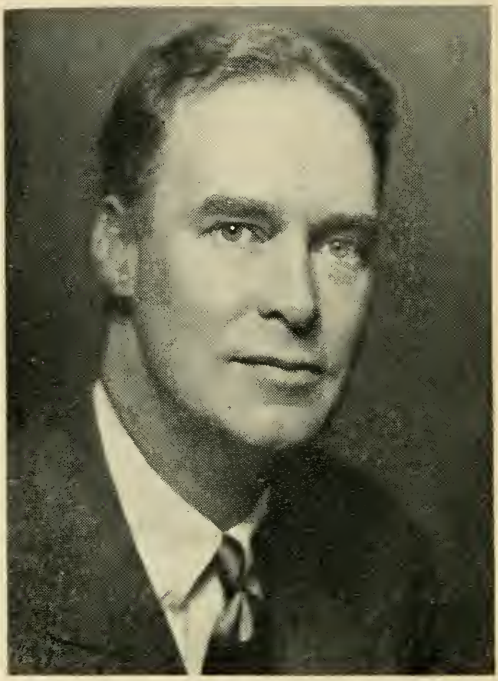

CHRISTIAN ARCHIBALD HERTER

7A Walnut St., Boston, 10th District, Republican.

Born: Paris, France, March 28, 1895.

Education: The Browning School, N. Y., Harvard University.

Organizations: Foreign Service Educational Foundation, World Peace Foundation, American Child Health Assn., International Com. Y. M. C. A.

Public office: Attaché Am. Embassy Berlin 1916, Dept. of State 1917, 1919, Asst. Com. Special Diplomatic Mission on P. W. Agreement 1918, European Relief Council 1920, Asst. to Sec. of Commerce 1921–'24, Mass. House 1931–'42 (Speaker 1939–'42), Representative in Congress (78th to 82d) 1943–'52.

JOHN WALTER HESELTON

Off Old Deerfield St., Deerfield, 1st District, Republican.

Born: Gardiner, Me., March 17, 1900.

Education: Gardiner (Me.) public schools, Amherst College, Harvard Law School.

Profession: Lawyer.

Organizations: Franklin County and Mass. Selectmen's Associations.

Public office: Selectman 1932–'35, District Attorney Northwestern District 1939–'44, Representative in Congress (79th to 82d) 1945–'52.

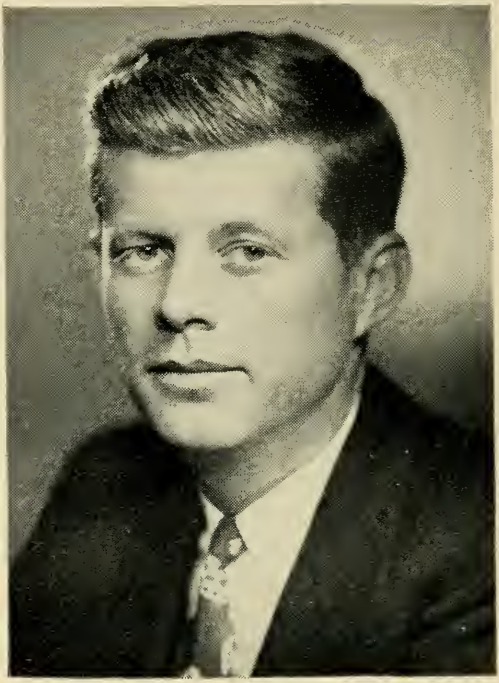

JOHN FITZGERALD KENNEDY

122 Bowdoin St., Boston, 11th District, Democrat.

Born: Brookline, May 29, 1917.

Education: Harvard University, London School of Economics, LL.D. Notre Dame University.

Organizations: Veterans of Foreign Wars, American Legion, AMVETS, D.A.V., Knights of Columbus.

Public office: Representative in Congress (80th to 82d) 1947–'52.

THOMAS J. LANE

92 Abbott St., Lawrence, 7th District, Democrat.

Born: Lawrence, July 6, 1898.

Education: Lawrence public schools, Suffolk University Law School LL.B. '25.

Profession: Attorney-at-law.

Organizations: American Legion, Lawrence and Mass. Bar Associations.

Public office: Mass. House 1927–'38, Mass. Senate 1939–'41 (resigned to fill vacancy in Congress), Representative in Congress (77th to 82d) 1941–'52.

JOSEPH WILLIAM MARTIN, JR.

54 Grove St., North Attleborough, 14th District, Republican.

Born: North Attleborough, Nov. 3, 1884.

Education: North Attleborough public and high schools.

Business: Publisher.

Organizations: Elks, Grange, Moose.

Public office: Mass. House 1912–'14, Mass. Senate 1915–'17, Representative in Congress (69th to 82d) 1925–'52 (Republican Floor Leader 1939–'46, '49–'52, Speaker 1947–'48).

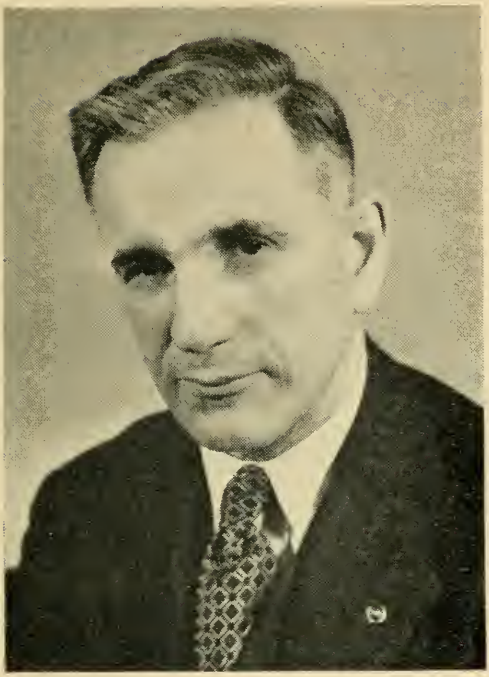

JOHN W. McCORMACK

726 Columbia Rd., Boston (Uphams Corner), 12th District, Democrat.

Born: Boston (South), Dec. 21, 1891.
Education: Boston public schools, Honorary degrees Boston University LL.D. '42, Holy Cross College LL.D. '42, Boston College '45.
Profession: Lawyer.
Organizations: Knights of Columbus, American Legion, Knights of Malta, 1st. cl.
Public office: Const. Conv. 1917–'18, Mass. House 1920–'22, Mass. Senate 1923–'26 (Democratic Floor Leader 1925–'26), Representative in Congress (70th to 82d) 1928–'52 (Majority Leader 1940–'46, '49–'52).

DONALD WILLIAM NICHOLSON

12 Highland Road, Wareham, 9th District, Republican.

Born: Wareham, Aug. 11, 1888.

Education: Public schools.

Occupation: Salesman.

Organizations: American Legion, Veterans of Foreign Wars, Elks, Masons, Odd Fellows.

Public office: Selectman, Assessor, School Committee, Public Welfare, Mass. House 1925–'26, Mass. Senate 1927–'47 (President 1947) (resigned to fill vacancy in Congress), Representative in Congress (80th to 82d) 1948–'52.

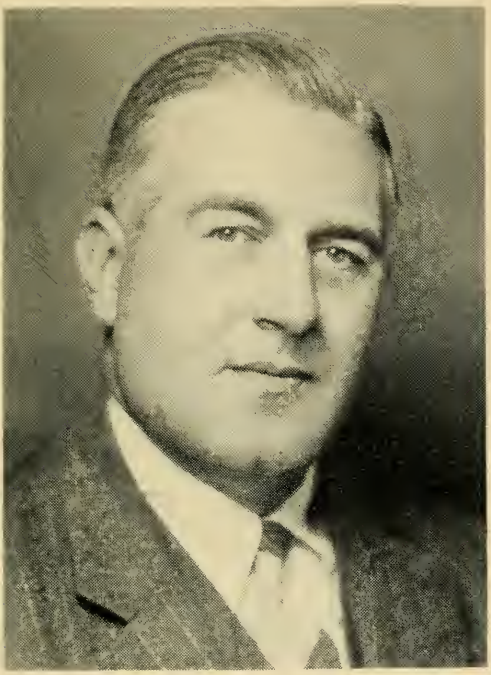

PHILIP JOSEPH PHILBIN

23 Berlin St., Clinton, 3d District, Democrat.

Born: Clinton, May 29, 1898.
Education: Harvard College, Columbia Law School.
Occupation: Lawyer, farmer and business man.
Organizations: President Clinton Chamber of Commerce.
Public office: Personal representative for U. S. Senator David I. Walsh, Special Counsel Com. on Education and Labor, Referee U. S. Dept. of Labor, Advisory Board Mass. Un. Comp. Com., Chairman Clinton Finance Com., Representative in Congress (78th to 82d) 1943–'52.

EDITH NOURSE ROGERS

354 Andover St., Lowell, 5th District, Republican.

Born: Saco, Me., 1881.

Education: Rogers Hall School, Madam Julien's School (Paris, France), Hon. M.A. degrees from Tufts and Bates Colleges, Hon. LL.D. from Washington College of Law.

Organizations: Women's Overseas League, American Legion Auxiliary.

Public office: Personal representative in care of disabled veterans 1922, 1923, 1929, Presidential elector 1924, Representative in Congress (69th to 82d) 1925–'52.

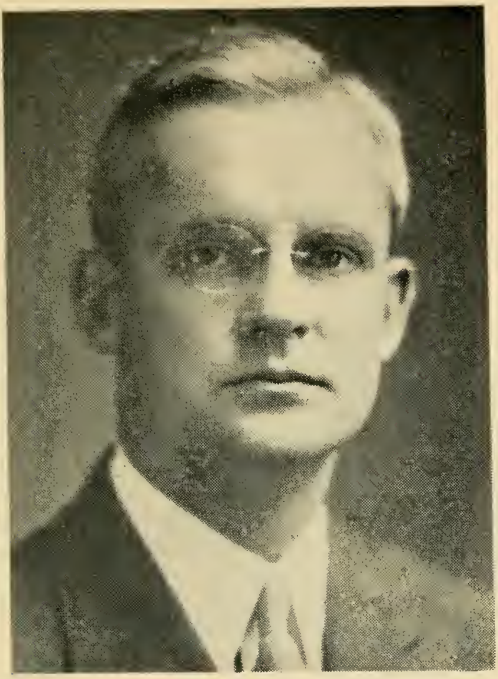

RICHARD B. WIGGLESWORTH

203 Adams St., Milton, 13th District, Republican.

Born: Boston, April 25, 1891.

Education: Harvard College A.B. 1912, LL.B. 1916.

Profession: Lawyer.

Organizations: American and Mass. Bar Assns., American Legion, 40 and 8, Veterans of Foreign Wars, Military Orders World and Foreign Wars.

Public office: Representative in Congress (70th to 82d) 1928–'52.

THE EXECUTIVE DEPARTMENT

PAUL ANDREW DEVER

86 Buckingham St., Cambridge, Democrat.

Born: Boston, Jan. 15, 1903.

Education: Boston Public Latin School, Boston University School of Law.

Profession: Lawyer.

Organizations: Knights of Columbus, American Legion, Veterans of Foreign Wars, AMVETS, Elks, American, Boston and Cambridge Bar Assns., Engineers Club.

Public office: Mass. House 1929–'34, Attorney General 1935–'40, Governor 1949–'52.

CHARLES F. JEFF SULLIVAN
23 St. Elmo Road, Worcester, Democrat.

Born: Worcester, Oct. 10, 1904.

Education: Public schools.

Business: Restaurateur.

Organizations: Elks, Knights of Columbus, Eagles, Mass. Legislators Ass'n., Civitan Club of Worcester, A. O. H., 200 Sportsmen Club, Inc., Mass. Mayor's Assn., Emmett Associates, American Irish Historical Society.

Public office: Worcester City Council 1936–'37, Mass. House 1937–'40, Mass. Senate 1941–'46, Mayor of Worcester 1946–'49, Lieutenant Governor 1949–'52.

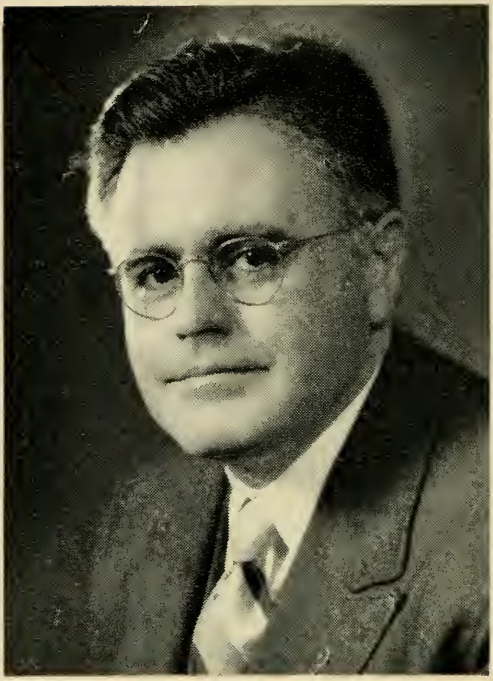

EDWARD JOSEPH CRONIN
61 Cook Ave., Chelsea, Democrat.

Born: Chelsea, Feb. 25, 1912.

Education: St. Rose Grammar School (Chelsea), Shurtleff Junior High, Chelsea High School, Northeastern University School of Law.

Profession: Lawyer.

Organizations: American Legion, V. F. W., AMVETS, Knights of Columbus, Hibernians, Elks, Y. M. C. A., Boston and Mass. Bar Assns., Fr. Jim Hennessy Mission Club, Northeastern University Alumni, Catholic Alumni Sodality, Mass. Chiefs of Police Assn.

Public office: Secretary of the Commonwealth 1949–'52.

JOHN EDWARD HURLEY

40 Glenrose Road, Boston (Dorchester Center), Democrat.

Born: Boston, Nov. 3, 1906.

Education: Boston College High School, Boston College A.B.

Occupation: State Treasurer.

Organizations: Knights of Columbus, M. C. O. F., B. C. Alumni, Mass. Legislators Association.

Public office: Mass. House 1931–'34, Secretary to Attorney General 1935–'40, State Treasurer and Receiver General 1945–'46, 1949–'52.

THOMAS J. BUCKLEY
15 Pinckney St., Boston, Democrat.

Born: East Boston, Feb. 3, 1895.

Education: Public schools.

Occupation: Auditor of the Commonwealth.

Organization: Past-National President, Association of State Auditors, Comptrollers and Treasurers.

Public office: State Auditor 1941–'52.

FRANCIS E. KELLY

1184 Morton St., Boston (Dorchester), Democrat.

Born: Boston, March 26, 1903.

Education: Boston English High School, Staley College of Oratory B.A.O.–M.A.O., Suffolk University Law School.

Profession: Attorney at law.

Public office: Boston City Council 1930–'33, Lieutenant Governor 1937–'38, Fall River Finance Commissioner, Delegate to National Democratic Convention 1932, 1940, 1944, 1948, Attorney General 1949–'52.

THE EXECUTIVE COUNCIL

JOHN FRANCIS CASEY

6 Pleasant Ave., Somerville, 6th District, Democrat.

Born: Somerville, Aug. 13, 1898.

Education: Somerville grammar and high schools.

Occupation: Sealer of Weights and Measures, Somerville.

Organizations: Councillor's Club of Mass.

Public office: Council 1949–'52.

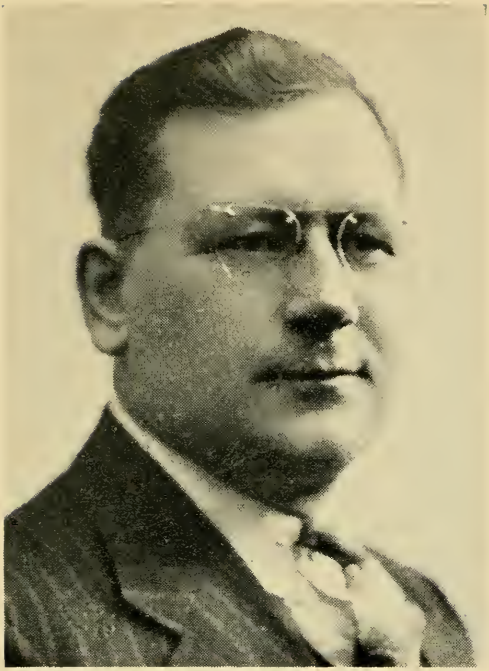

JOSEPH P. CLARK, JR.

1954 Highland Ave., Fall River, 1st District, Democrat.

Born: Fall River, Oct. 30, 1901.

Education: Durfee High School, Henry George School, Herricks Business College, New England Institute, Brown University.

Profession: Optometrist.

Organizations: Eagles, Grange, Moose, Swansea Poultry Producers Assn., N. E. Bantam Assn., Mass. Farm Bureau Federation, Philanthropic Burial Society, Ch. Dem. City Committee, Ch. Bristol County Dem. Assn. 1928–'29, Councillor's Club of Mass.

Public office: Council 1941–'42, 1945–'46, 1949–'52.

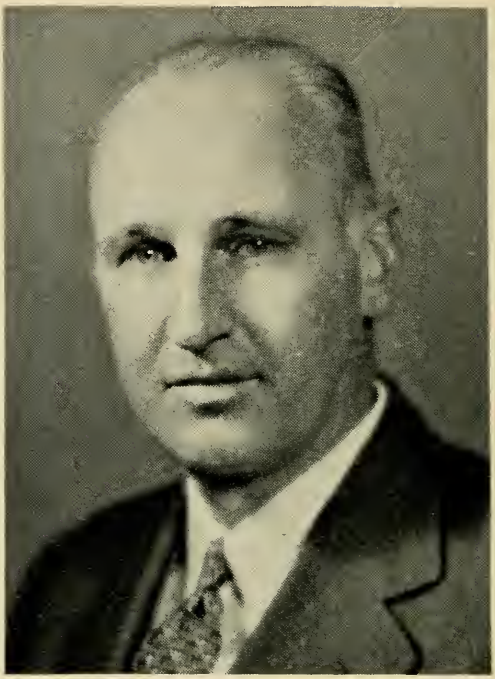

CLAYTON L. HAVEY

140 Church St., Boston (West Roxbury), 2d District, Republican.

Born: Boston, July 17, 1897.

Education: Boston public schools, Phillips Andover Academy.

Business: Residential builder.

Organizations: Masons, Odd Fellows, Elks, Norfolk Golf Club, American Legion, Veterans of Foreign Wars.

Public office: Mass. House 1933–'36, Council 1939–'52.

PATRICK JOSEPH McDONOUGH

16 Carruth St., Boston (Dorchester), 4th District, Democrat.

Born: South Boston, April 29, 1911.

Education: Public schools, tutored on law (3 yrs.).

Business: Merchandising.

Organizations: Knights of Columbus, South Boston Citizens' Association.

Public office: Democratic State Committee, Mass. House 1941–'46, Council 1947–'52.

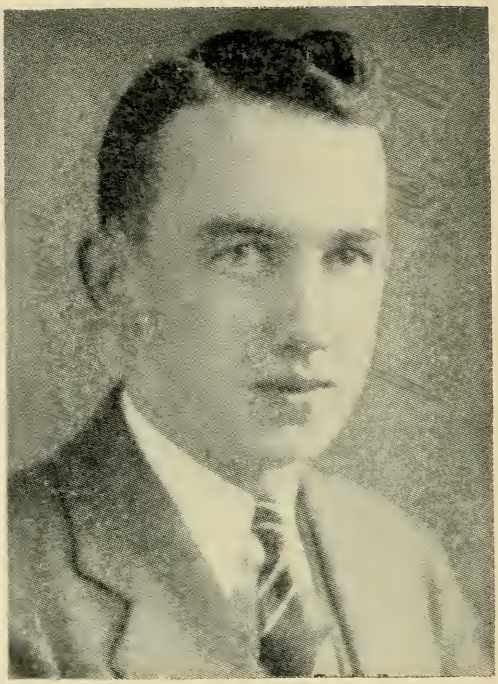

EDWARD G. SHEA

65 Vine St., Springfield, 8th District, Democrat.

Born: Springfield, 1905.

Education: Springfield schools, High School of Commerce, Northeastern University School of Law.

Occupation: Accountant.

Organizations: Mass. Catholic Order of Foresters (Past High Chief Ranger and member of Governing Board), Knights of Columbus, Tuesday Club of Springfield, Alaræ Catholic Men's Club, Passionist Fathers Laymans Retreat League.

Public office: Democratic City Committee (20 years), Vice Chairman Ward 1 Committee, Council 1949–'52.

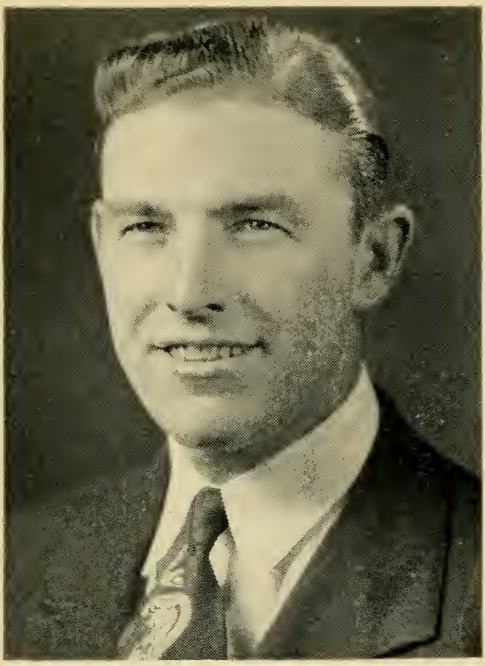

CORNELIUS JOSEPH TWOMEY
176 Phillips St., Lawrence, 5th District, Democrat.

Born: Lawrence, July 29, 1908.

Education: Lawrence High School, Bentley School of Accounting and Finance, Suffolk University Law School.

Business: Fuel dealer.

Organizations: Elks, Knights of Columbus, Hibernians.

Public office: Mass. House 1939–'42, Council 1949–'52.

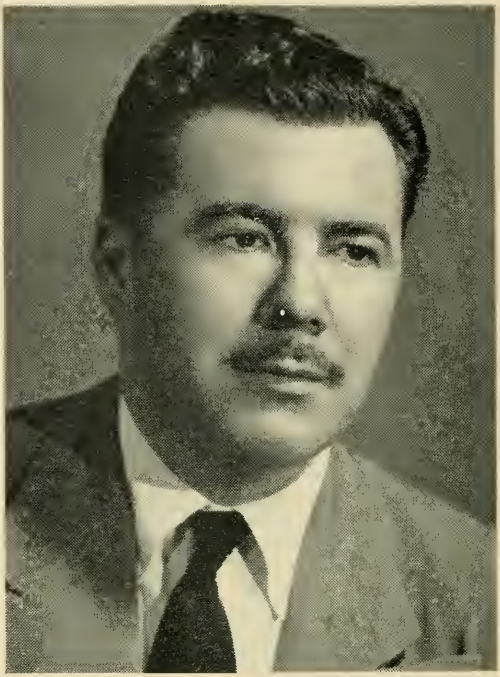

GEORGE A. WELLS

55 Windsor St., Worcester, 7th District, Democrat.

Born: Worcester, Oct. 7, 1910.

Education: Worcester grammar schools, St. Stephen's High School, Armed Forces Institute, USAAF, Extension Courses.

Occupation: Editor and Publisher, Radio Commentator.

Organizations: Elks, Eagles, A. L., 40 and 8, AMVETS, D. A. V., Franco-American Veterans, Worcester Branch National Aeronautic Assn.

Public office: Alderman at large, City councillor, Member Advisory Board Mass. Dept. of Agriculture, District Delegate Democratic National Convention 1948, Council 1951–'52

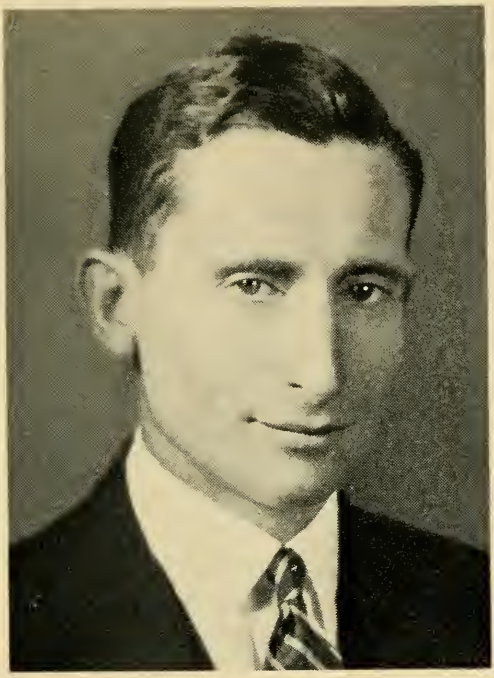

OTIS M. WHITNEY

Elm St., Concord, 3rd District, Republican.

Born: Concord, Mar. 25, 1909.

Education: Harvard College, Harvard Law School.

Profession: Lawyer.

Organizations: Mass. National Guard 182nd Inf., Elks, Masons, Grange, I. O. O. F., Sons of Union Veterans, American Legion, Veterans of Foreign Wars, Boston and Middlesex Bar Associations.

Public office: Mass. House 1937–'42, Council 1946–'52.

THE

SENATE

OF THE

GENERAL COURT

OF

MASSACHUSETTS

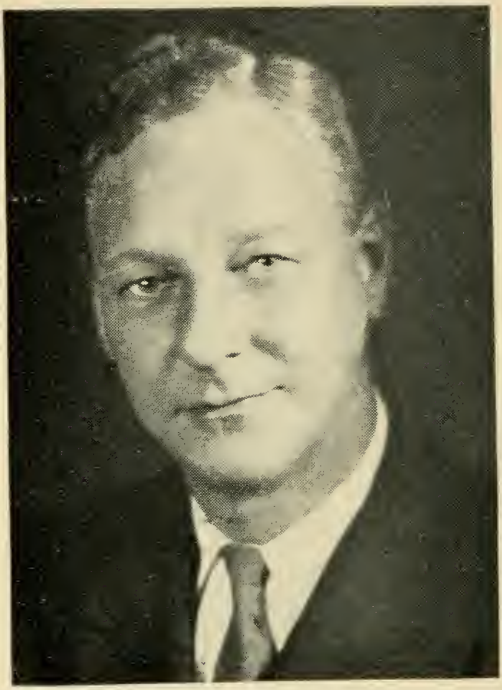

RICHARD I. FURBUSH

436 Waverley Oaks Rd., Waltham, 5th Middlesex District, Republican, President of the Senate.

Born: Waltham, Jan. 4, 1904.

Education: Waltham High School, Harvard University Extension School.

Business: Manufacturer.

Organizations: Elks, Masons, Shrine, Maynard Rod & Gun Club, Moose.

Public office: Waltham City Council 1938–'39, Mass. House 1939–'42, Mass. Senate 1943–'52 (Republican Floor Leader 1950) (President 1951–'52).

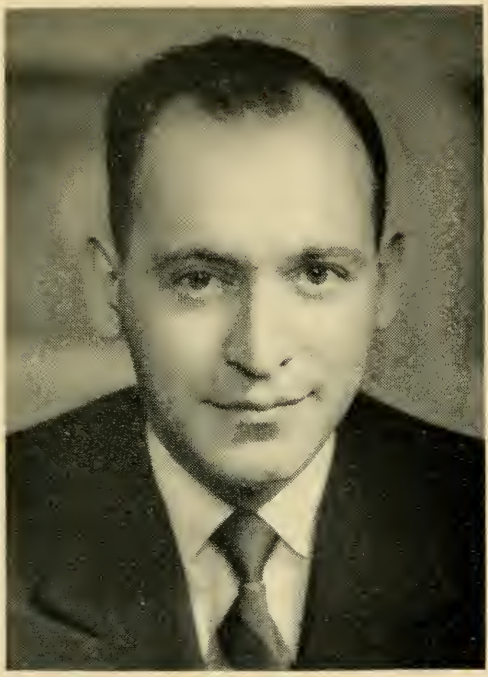

PAUL R. ACHIN

9 Plymouth St., Lowell, 1st Middlesex District, Republican.

Born: Lowell, Feb. 2, 1920.

Education: Suffolk Law School.

Profession: Lawyer.

Organizations: American Legion, Mass. Bar Assn.

Public office: Mass. Senate 1951–'52.

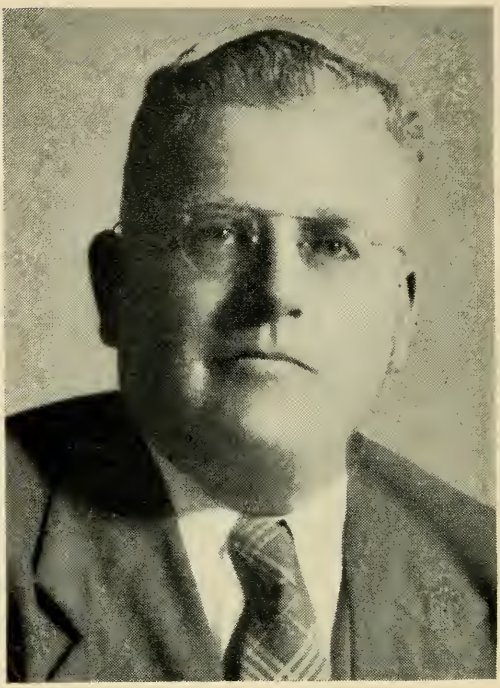

PHILIP G. BOWKER

31 Evans Rd., Brookline, Norfolk and Suffolk District, Republican.

Born: Brookline, April 17, 1899.

Education: Brookline High School, Stone School, Dartmouth College '23.

Occupation: N. E. Sales Representative, The Auto. Voting Mach. Corp., Jamestown, N. Y.

Organizations: Masons, A. L., V. F. W., Elks, K. of P., Dartmouth Alumni Assn., Citizens Committee, Taxpayers Assn., Dartmouth Club, C. of C., Jr. C. of C., Kiwanis, Mass. Selectmen's Assn., Norfolk Cty. and Mass. Repub. Clubs, Mass. Legislators Assn.

Public office: Brookline Plan. Bd., Bd. of Selectmen, Assoc. Com. Met. Dist. Com., Mass. House 1933–'40, Mass. Senate 1947–'52.

ROBERT P. CAMPBELL

2494 Mystic Valley Pkwy., Medford, 6th Middlesex District, Republican.

Born: Somerville, Dec. 20, 1887.

Education: Medford public schools.

Occupation: Auditor.

Organizations: Lawrence Light Guard Veterans Assn. (Medford).

Public office: Medford Alderman and Alderman-at-Large 1929–'37, Mass. House 1937–'48, Mass. Senate 1951–'52.

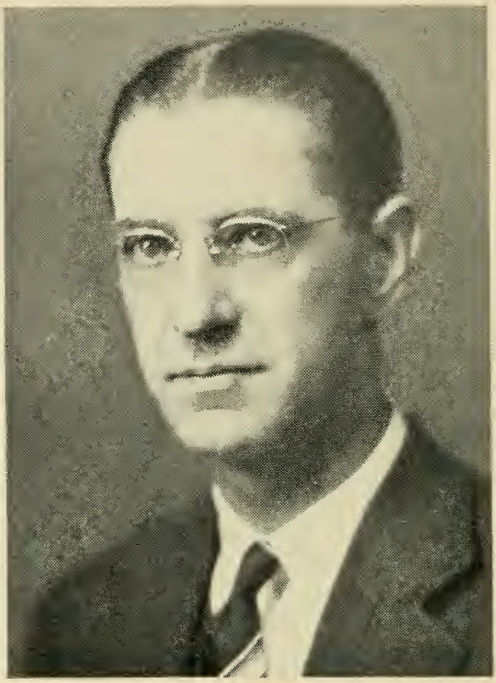

RALPH VESTER CLAMPIT

137 Belvidere St., Springfield, 1st Hampden District, Republican.

Born: Springfield, March 28, 1896.

Education: Northeastern University Law School.

Profession: Lawyer.

Organizations: I. O. O. F.

Public office: Mass. House 1933–'42, Mass. Senate 1943–'52.

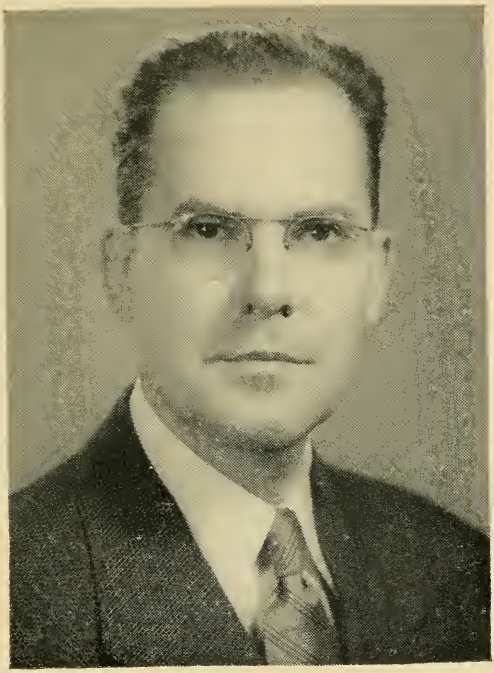

JOHN W. CODDAIRE, JR.

33 Westland Terrace, Haverhill, 4th Essex District, Democrat.

Born: Haverhill, Aug. 29, 1905.

Education: St. James High School, Haverhill, '23, Holy Cross College, Worcester, A.B. '27, Boston University School of Law LL.B. '30.

Profession: Lawyer.

Organizations: Essex County Bar Assn., Mass. Legislators Assn., Catholic Order of Foresters, Knights of Columbus, Grange.

Public office: Mass. House 1935–'40, Mass. Senate 1949–'52.

JOHN FREDERICK COLLINS

10 Codman Park, Boston (Roxbury), 5th Suffolk District, Democrat.

Born: Boston, July 20, 1919.

Education: Roxbury Memorial High School, Suffolk University Law School.

Profession: Lawyer.

Organizations: American Legion, Charitable Irish Society, Boston Bar Assn., Military Intelligence Reserve, Roscommon Benevolent Assn., AMVETS, Knights of Columbus.

Public office: Mass. House 1947–'50, Mass. Senate 1951–'52.

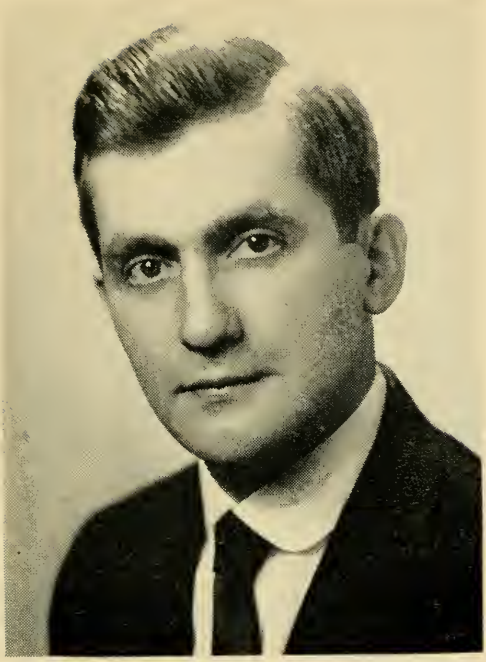

SILVIO O. CONTE

61 Lakeway Drive, Pittsfield, Berkshire District, Republican.

Born: Pittsfield, Nov. 9, 1921.

Education: Pittsfield schools, Boston College, Boston College Law School.

Profession: Lawyer.

Organizations: American Legion.

Public office: Mass. Senate 1951–'52.

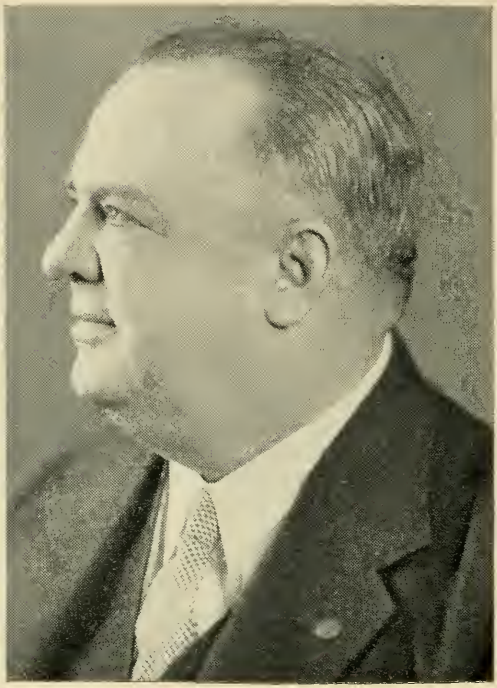

JAMES J. CORBETT

138A Summer St., Somerville, 3d Middlesex District, Democrat.

Born: Somerville, Nov. 27, 1896.

Education: Charles G. Pope Grammar School, Somerville Latin High School.

Occupation: U. S. Govt. (Terminal leave).

Organizations: American Legion, 40 & 8, Voiture 12, Elks, Hibernians, Irish National Foresters, Robert Emmett Celtic Benevolent Society, West Side A.A.

Public office: Somerville Street Commissioner 1938–'44, Mass. Senate 1949–'52.

LESLIE BRADLEY CUTLER

1010 South St., Needham, 2d Norfolk District, Republican.

Born: Boston, March 24, 1890.

Education: Boston schools, Radcliffe College, Mass. Institute of Technology Dept. Biology and Public Health.

Organizations: Women's Republican Club of Mass., Norfolk County Republican Club, Eastern Star, Boston Business and Professional Womens Club.

Public office: Selectman 1924–'26 (Chairman 1 term), Board of Health 1927–'49 (Chairman 9 yrs., Secretary 4 yrs.), Mass. House 1939–'48; Mass. Senate 1949–'52.

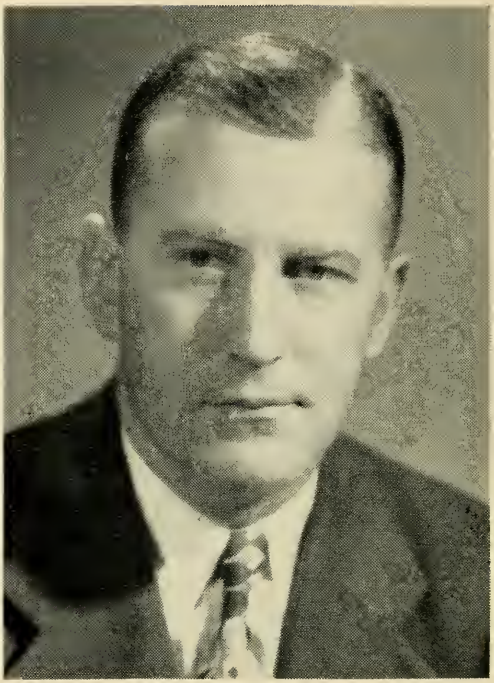

MAURICE A. DONAHUE

140 Pine St., Holyoke, 2d Hampden District, Democrat.

Born: Holyoke, Sept. 21, 1918.

Education: St. Jerome's Schools, Holyoke, Holy Cross College A.B., Springfield College M.Ed., Harvard Graduate School of Public Administration.

Profession: School teacher.

Organizations: Knights of Columbus, Holy Name Society, Elks, Eagles, Hibernians, AMVETS, A. L., Mass. Leg. Assn., 4th Deg. K. C., Hampden County Selectman's Assn.

Public office: Mass. House 1949–'50, Mass. Senate 1951–'52.

GEORGE JELLY EVANS

120 Main St., Wakefield, 7th Middlesex District, Republican.

Born: Wakefield, Feb. 4, 1909.

Education: Pawling School, Williams College, Suffolk University Law School.

Business: Shoe manufacturer.

Organizations: Masons, Rotary, Y's Men, Boston Boot and Shoe Club, Middlesex Club, United States Coast Guard Veterans' Assn.

Public office: Wakefield Selectman, 4 years (chairman 2 years), Town Finance Committee 1941–'50, Mass. House 1943–'46, Mass. Senate 1947–'52.

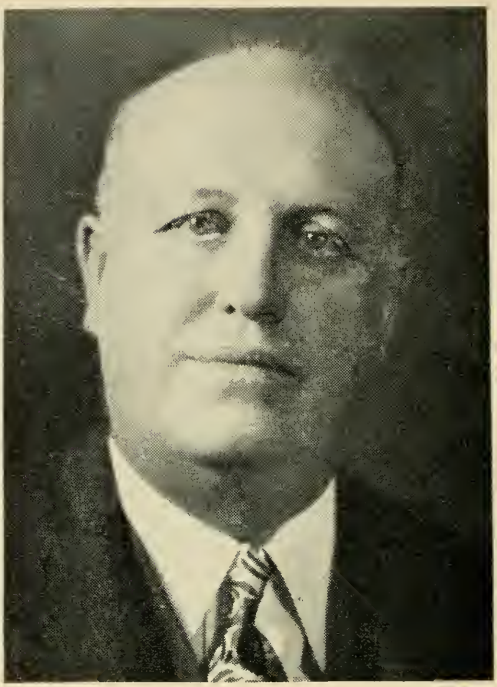

MICHAEL A. FLANAGAN

74 Saunders St., Lawrence, 5th Essex District, Democrat.

Born: Lawrence, Feb. 21, 1890.

Education: Lawrence public schools, Boston College, Boston University Law School.

Profession: Attorney at law.

Organizations: Elks, Knights of Columbus, Moose.

Public office: Mass. House 1917–'19, Mass. Senate 1943–'52.

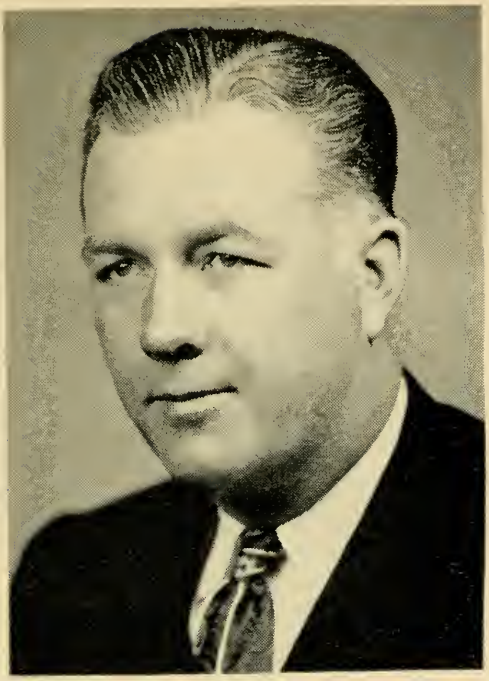

WILLIAM DANIEL FLEMING

56 Henshaw St., Worcester, 1st Worcester District, Democrat.

Born: Worcester, April 14, 1907.

Education: Sacred Heart Academy, Holy Cross College.

Occupation: Bonding and Insurance.

Organizations: Elks, Emmett Assoc., Commercial Travelers, Knights of Columbus, Hibernians.

Public office: Mass. House 1937–'46, Mass. Senate 1947–'52.

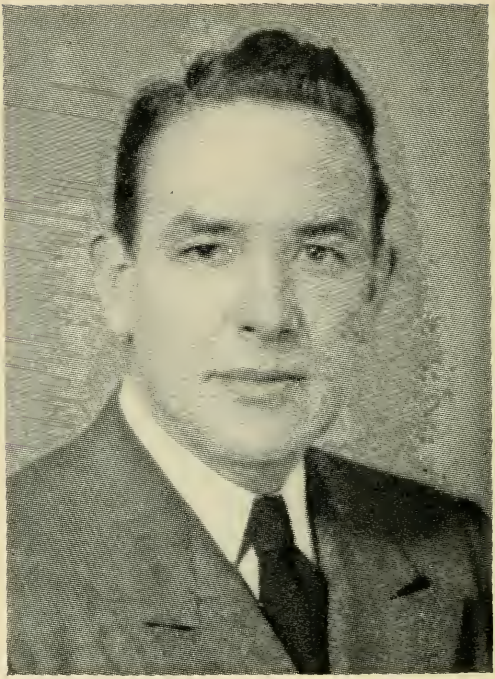

JOSEPH FRANCIS GIBNEY

Thompson Rd., Webster, 4th Worcester District, Democrat.

Born: West Thompson, Conn., Jan. 9, 1911.

Education: St. Louis High School (Webster), University of Arkansas.

Business: Real estate.

Organizations: American Legion, Disabled American Veterans, Eagles, Elks, Knights of Columbus, Sons of Italy, Mass. Selectmen's Association.

Public office: Selectman of Webster 3 terms, Mass. Senate 1949–'52.

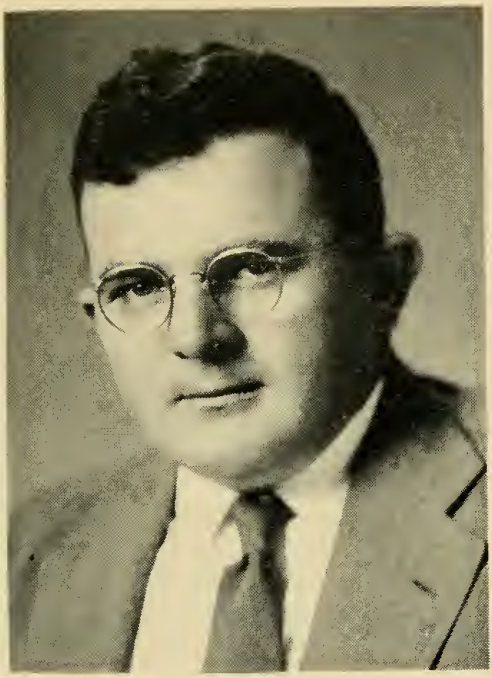

PHILIP A. GRAHAM

293 Bridge St., Hamilton, 3rd Essex District, Republican.

Born: Lynn, May 21, 1910.

Education: Lynn and Swampscott public schools, Boston University.

Occupation: Farmer.

Organizations: American Legion, Grange, Masons.

Public office: Swampscott School Committee, Mass. Senate 1951–'52.

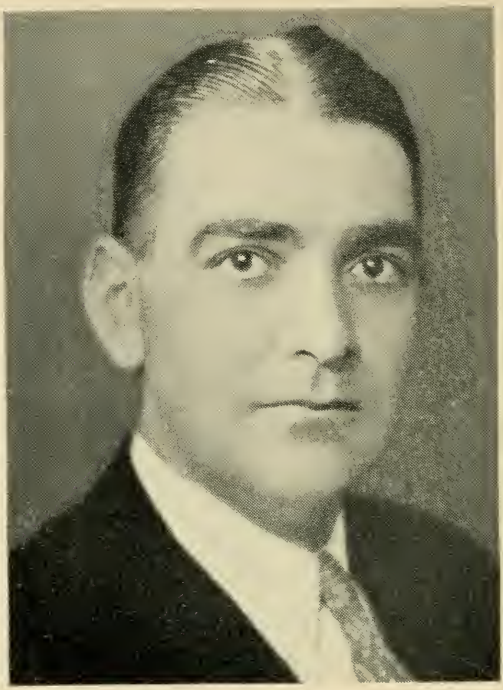

CHARLES W. HEDGES

304 Beale St., Quincy (Wollaston), 1st Norfolk District, Republican.

Born: Westfield, March 27, 1901.
Education: Quincy High School, Dean Academy, Syracuse University.
Occupation: Commercial reporting.
Organizations: American Legion, Veterans of Foreign Wars, AMVETS, D. A. V., Masons, Air National Guard, U. C. T., Military Order of Purple Heart (State judge advocate).
Public office: Quincy City Council (4 yrs.), delegate three national Republican conventions, Mass. House 1933–'42, 1947–'50, Mass. Senate 1951–'52.

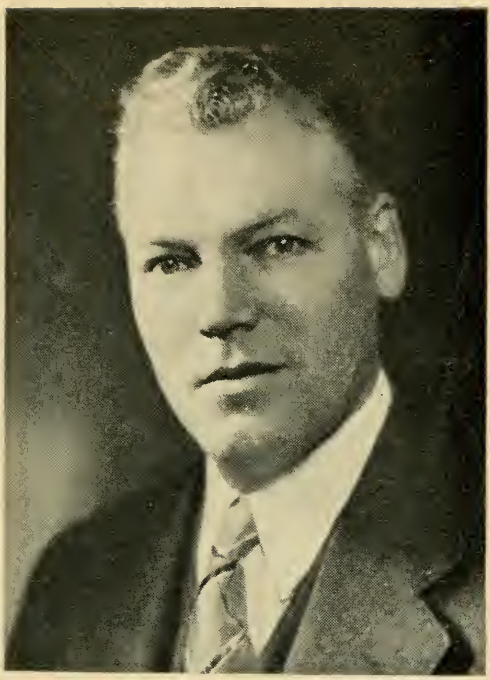

CHARLES V. HOGAN

36 Baltimore St., Lynn, 1st Essex District, Democrat.

Born: Lynn, April 12, 1897.

Education: Suffolk University Law School '21.

Profession: Lawyer.

Public office: Mass. House 1935–'40, Mass. Senate 1941–'52.

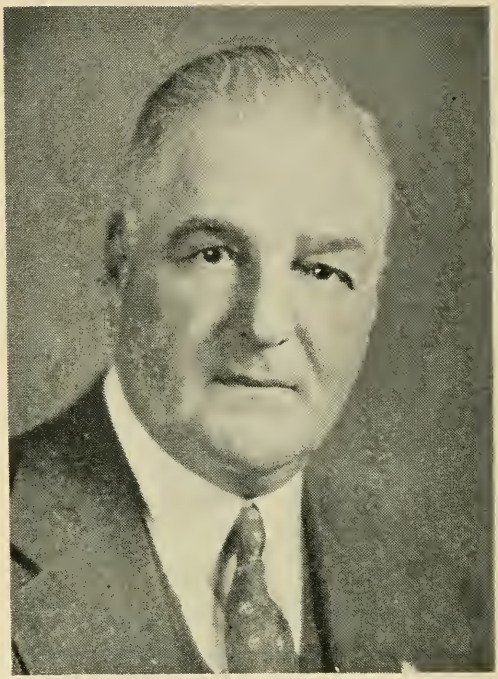

NEWLAND H. HOLMES

83 Webb St., Weymouth, Norfolk and Plymouth District, Republican.

Born: Brockton, Aug. 30, 1891.

Education: High school '06.

Occupation: Deputy Sheriff.

Organizations: Knights Templar, Masons 33d Degree.

Public office: Mass. House 1925–'30, Mass. Senate 1929 (to fill vacancy)–'52.

CHARLES JOHN INNES

197 Bay State Rd., Boston, 3d Suffolk District, Republican.

Born: New York, N. Y., June 1, 1901.

Education: Harvard College '22, Boston University Law School '26.

Profession: Lawyer.

Organizations: Masons, Sons of The Revolution, Ancient and Honorable Artillery Co.

Public office: Assistant Corporation Counsel, Boston 1927–'30, Mass. House 1933–'42, Mass. Senate 1943–'52 (Majority Floor Leader 1947–'48, 1951–'52).

WILLIAM JOSEPH KEENAN

39 Clancy Road, Boston (Dorchester), 7th Suffolk District, Democrat.

Born: Ireland, Nov. 14, 1904.

Education: Gilbert Stuart Grammar School, Dorchester Evening High School.

Occupation: Salesman.

Organizations: Knights of Columbus, Hibernians, Charitable Irish Society, Nocturnal Adoration Society, Elks, St. Gregory's Holy Name Society, Fr. Jim Hennessy Mission Club, Ward 17 Democratic Club, A. F. of L.

Public office: Delegate Democratic State Convention 1936, Boston City Council 1944–'49, Mass. Senate 1949–'52.

RICHARD HENRY LEE

206 Church St., Newton, Middlesex and Suffolk District, Republican.

Born: Foxcroft, Me., Dec. 20, 1901.

Education: Bowdoin College, Harvard Law School.

Profession: Lawyer.

Organizations: American Legion, A. V. C., Boston Bar Assn., Colonel F. A. U. S. Army World War II.

Public office: Alderman at Large, Mass. Senate 1947–'52.

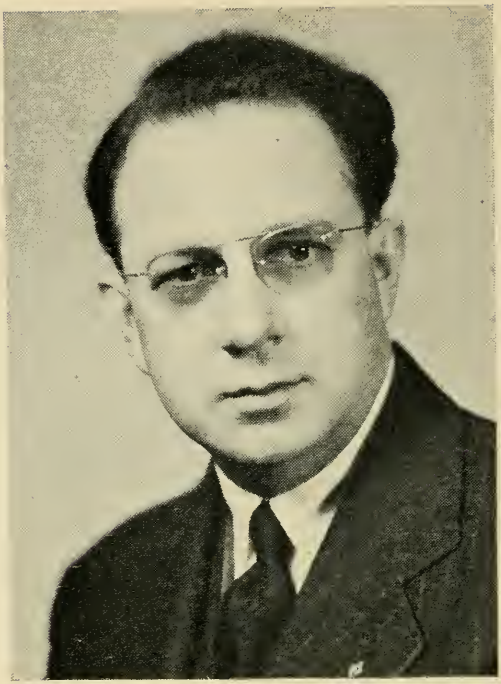

RALPH LERCHE

55 New South St., Northampton, Hampden, Hampshire and Berkshire District, Republican.

Born: Springfield, Aug. 19, 1899.

Education: Springfield public schools, High School of Commerce.

Organizations: Masons, I. O. O. F., Eagles, Northampton Club, Republican Club of Mass., Connecticut River Game and Fish Assn.

Public office: Northampton City Council 1932–'33, Northampton Trust Fund Committee since 1936, Mass. House 1939–'44, Mass. Senate 1945–'52.

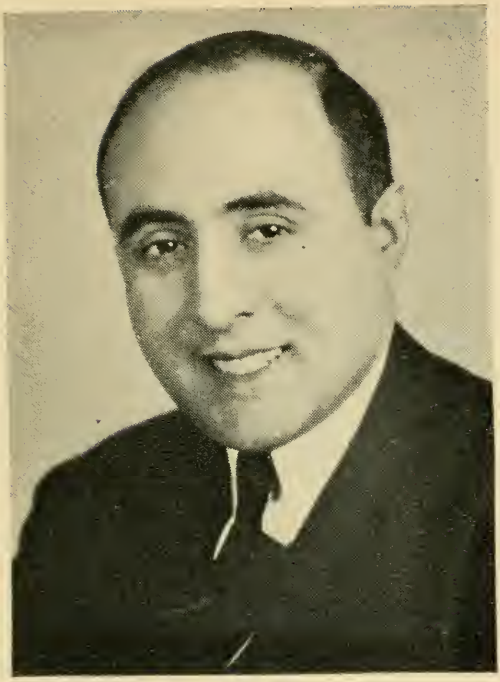

MICHAEL LoPRESTI

102 Leverett St., Boston, 2d Suffolk District, Democrat.

Born: Boston, June 25, 1908.

Education: Eliot Grammar School, Central Evening High School, Berkley Prep., Suffolk University Law School (LL.B.).

Occupation: Realtor and insurance broker.

Organizations: American Legion, AMVETS, Italian American Veterans, Knights of Columbus, Sons of Italy in America, Ind. Order Sons of Italy, Andrew Jackson Charitable and Civic Organization.

Public office: Mass. Senate 1947–'52.

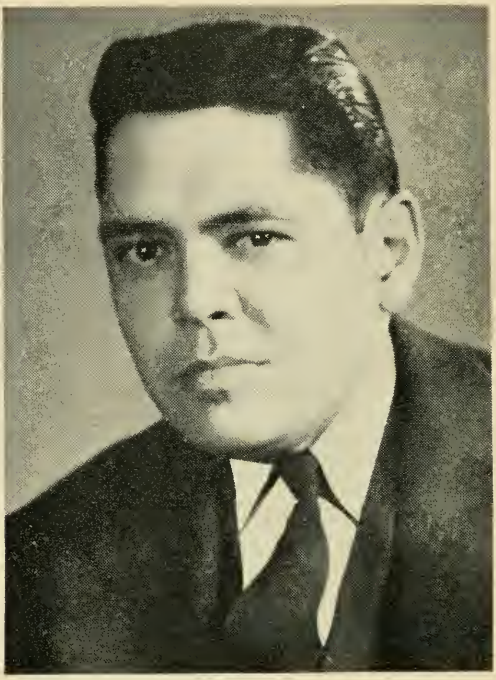

RALPH COLLINS MAHAR

44 East Main St., Orange, Franklin and Hampshire District, Republican.

Born: Orange, Jan. 4, 1912.

Education: Orange public schools, Tufts College, School of Liberal Arts, B.S. History and Government 1934, Northeastern University School of Law.

Profession: Lawyer.

Organizations: Republican Club of Mass., Grange, Middlesex Club, Mass. Bar Assn.

Public office: Mass. House 1937–'44, Mass. Senate 1945–'52.

HARRY P. McALLISTER

332 Main St., Worcester, 2d Worcester District, Republican.

Born: Burnham, Me., April 25, 1880.

Education: Public schools, Maine Central Institute.

Business: Insurance.

Organizations: Masons, Mass. and Worcester County Republican Clubs, Worcester Horticultural Society, Chamber of Commerce.

Public office: Mass. House 1942–'46, Mass. Senate 1947–'52.

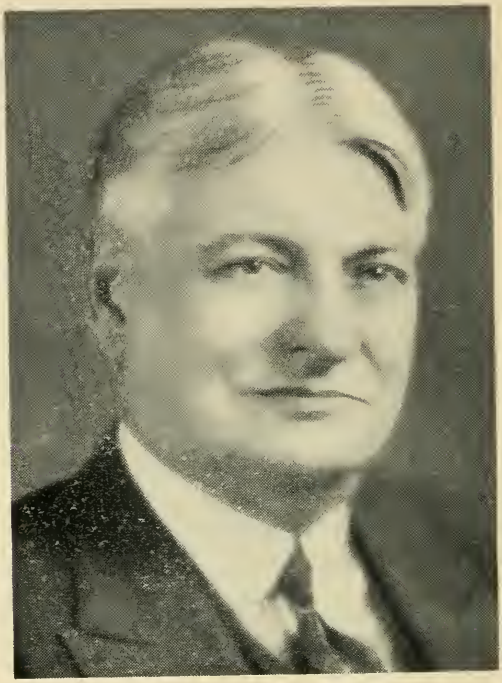

CHARLES GARDNER MILES

26 Spring St., Brockton, Plymouth District, Republican.

Born: East Hampden, Me., Dec. 2, 1879.

Education: Brockton public schools, Williston Seminary, University of Maryland.

Profession: Physician.

Organizations: Masons, Knights Templar, Consistory, Lt. Col. M.C. U.S.A., American Legion, Commercial Club.

Public office: Board of Education 15 years, Dept. of Health 6 years, Mass. Senate 1933–'52.

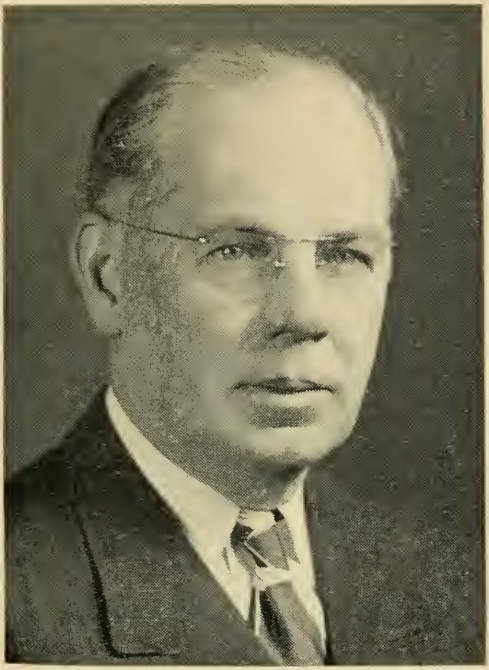

DANIEL FRANCIS O'BRIEN

907 Massachusetts Ave., Cambridge, 2d Middlesex District, Democrat.

Born: Cambridge, Dec. 12, 1889.

Education: Public schools.

Business: Funeral director.

Organizations: National Funeral Directors Assoc. of U. S., Mass. Funeral Directors and Embalmers Assn., Elks, Knights of Columbus, Chamber of Commerce.

Public office: Cambridge principal Assessor, Board of Registration in Embalming and Funeral Directing 1937–'39, Mass. Senate 1949–'52.

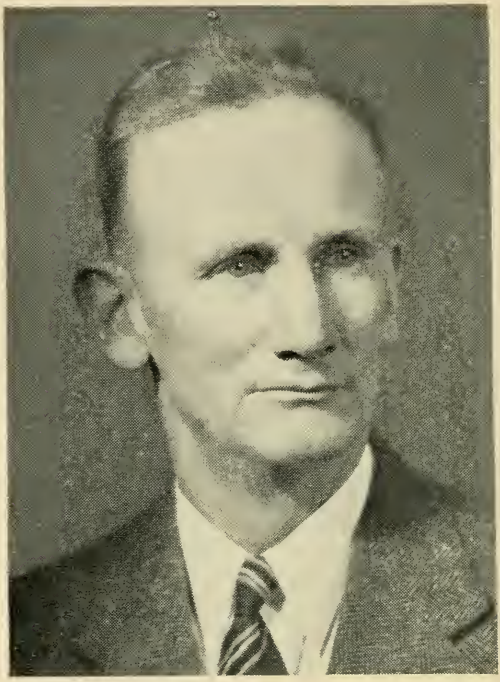

CHARLES WILLIAM OLSON

West Union St., Ashland, Middlesex and Norfolk District, Republican.

Born: St. Paul, Minn., Aug. 24, 1889.

Education: Rockport and Gloucester public schools, New Bedford Textile School.

Business: Residential builder, collie dog and dairy goat breeder.

Organizations: Elks, Masons, Mass. Police Chiefs Assn., Selectmen's Assn., Sportsmen's Assn., A. F. of L., Mass. Farm Bureau Fed., Mass. Legislators Assn., Dir. Am. Shore and Beach Preservation Assn., N. E. Trailer Coach Assn.

Public office: Chief of Police, Selectman, Mass. House 1935–'40, Mass. Senate 1941–'52.

FRANCIS J. O'NEIL

79 Benefit St., Attleboro, 1st Bristol District, Democrat.

Born: Boston, Sept. 22, 1898.

Education: Revere public schools.

Business: O'Neil Studio and Camera Shoppe.

Organizations: Eagles, Elks, Grange, Ancient & Honorable Artillery, Moose, G. A. R. Dining Club, Photographers Assn. of America, Past President N. E. Photographers Assn., Lions, Press Photographers Assn. of Boston, Press Photographers Assn. of N. E.

Public office: Municipal Council 6 yrs. (president 2 yrs.), Mayor of Attleboro 1945–'49, Mass. Senate 1949–'52.

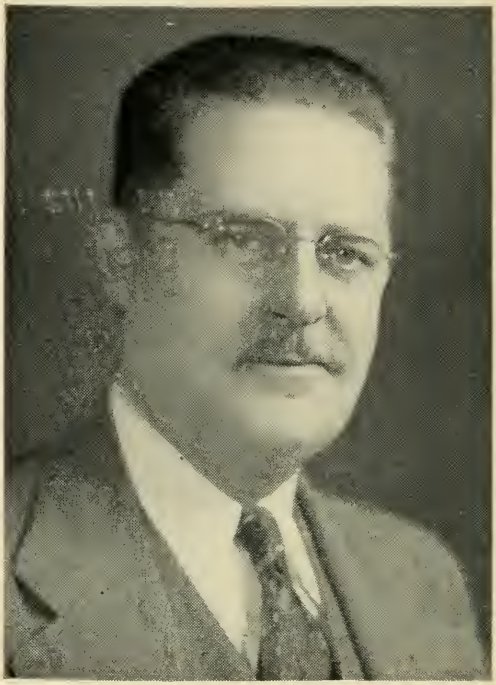

EDWARD C. PEIRCE

1356 Acushnet Ave., New Bedford, 3d Bristol District, Democrat.

Born: New Bedford, March 7, 1895.

Education: New Bedford public schools.

Business: Florist.

Organizations: Eagles, Grange, Masons, Moose, Elks, Pres. No. End Merchants' Assn., New Bedford.

Public office: Dartmouth Finance Committee, Mass. Senate, 1945–'52.

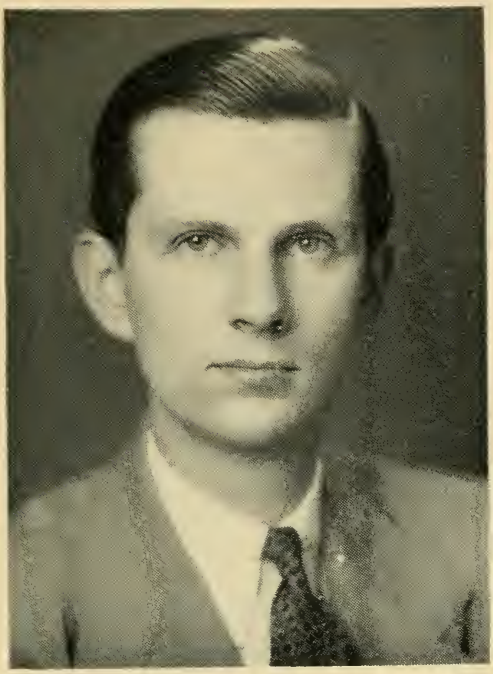

CHRISTOPHER H. PHILLIPS

801 Cabot St., Beverly, 2d Essex District, Republican.

Born: American Legation, Hague, Holland, Dec. 6, 1920.

Education: Harvard College.

Occupation: Newspaper reporter.

Organizations: American Legion, AMVETS, Rotary International, Reserve Officers Assn. of the United States.

Public office: Mass. Senate 1949–'52.

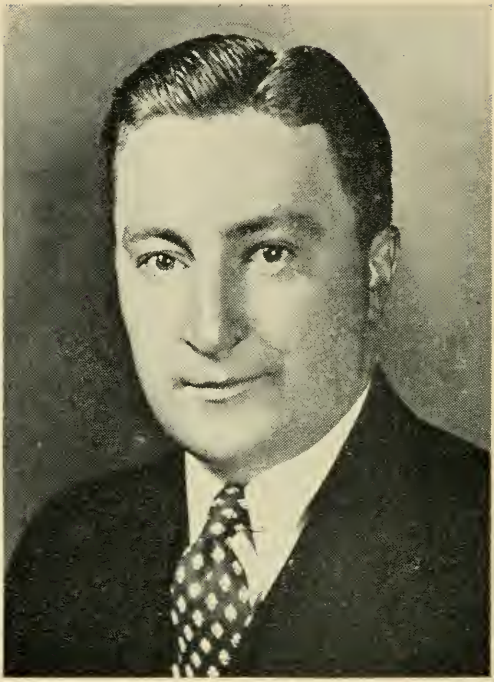

JOHN E. POWERS

158 M St., Boston (South Boston), 4th Suffolk District, Democrat.

Born: South Boston, Nov. 1, 1910.

Education: Boston English and South Boston High Schools, Young Men's Evening School.

Occupation: Supervisor of Supplies.

Organizations: Knights of Columbus, Municipal Clerks' Assn., So. Boston Citizens Assn., So. Boston and Columbia Yacht Clubs, Mass. Bay Yacht Clubs Assn., Mass. Legislators Assn.

Public office: Mass. House 1939–'46 (Asst. Democratic Floor Leader 1941–'42), Mass. Senate 1947–'52 (Democratic Floor Leader 1949, 1951–'52).

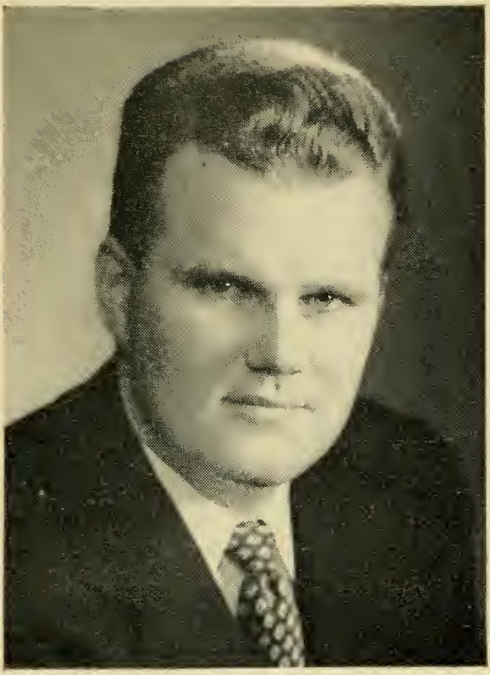

ANDREW PATRICK QUIGLEY

76 Crest Ave., Chelsea, 1st Suffolk District, Democrat.

Born: Chelsea, Jan. 13, 1926.

Education: Chelsea High School, Cranwell Preparatory School, Georgetown University School of Foreign Service.

Business: Publisher, Winthrop Transcript.

Organizations: A. L., V. F. W., AMVETS, K.C., St. Patrick's Holy Name Soc., St. Andrews B.B.C., Georgetown Univ. Alumni Assn., Mass. Press Assn., National Editorial Assn., Boston City Club, Rotary, Winthrop Bd. of Trade, Inter'l. Hod Carriers and Common Labor Union of America A.F. of L.

Public office: Mass. House 1949–'50, Mass. Senate 1951–'52.

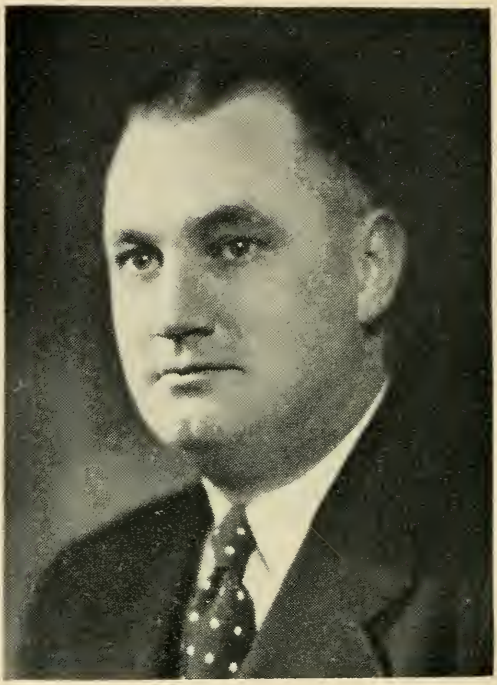

GEORGE W. STANTON

102 Cedar St., Fitchburg, 3d Worcester District, Democrat.

Born: Fitchburg, Jan. 18, 1903.
Education: Fitchburg public schools.
Occupation: Real estate broker.
Organizations: Eagles, Elks, City Club of Fitchburg, American Legion, V. F. W., K. of C., Mass. Legislators' Assn., Fourth Degree Bishop Beaven Assembly, Fitchburg Sportsmen's Club, Hibernians, South End National Club, Worcester County Bd. of Realtors, Worcester County Deputy Sheriffs' Assn.
Public office: Mayor of Fitchburg, 1948–'49, Mass. Senate 1937, 1941–'52.

EDWARD WILLIAM STAVES

923 Elm St., Southbridge, Worcester and Hampden District, Republican.

Born: Malone, N. Y., May 9, 1887.

Education: Williamstown public schools.

Business: Transportation.

Organization: Worcester County Republican Club.

Public office: Mass. House 1929–'46, Mass. Senate, 1947–'52.

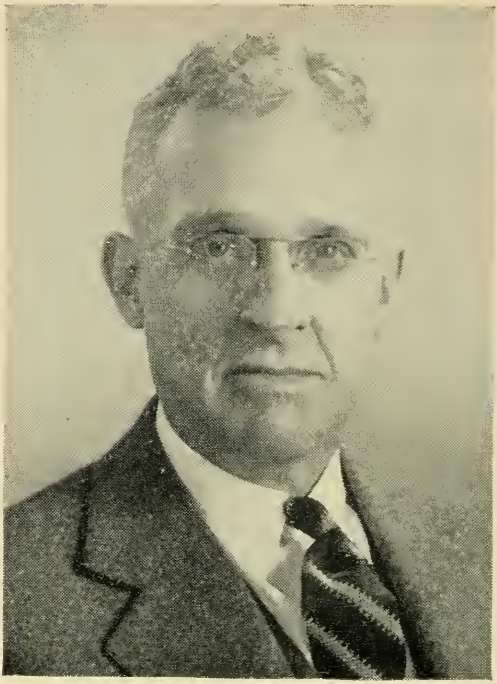

EDWARD C. STONE

P. O. Box 158, Barnstable (Osterville), Cape and Plymouth District, Republican.

Born: Lexington, June 29, 1878.

Education: Public schools of Lexington, Boston University Law School.

Profession: Attorney at law.

Organizations: American Bar Assn., Boston Bar Assn., Barnstable County Bar Assn.

Public office: Selectman and Town Moderator of Lexington, Mass. House 1903–'04, Mass. Senate 1948 (to fill vacancy)–'52.

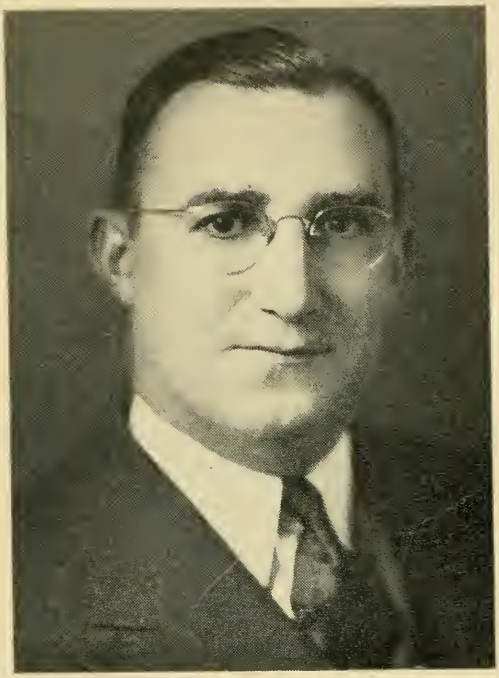

CHARLES I. TAYLOR

8 Montana St., Boston (Grove Hall), 6th Suffolk District, Democrat.

Born: Middlesborough, England, Nov. 25, 1899.

Education: Boston English High School, Boston University, Bentley School of Accounting and Finance, Northeastern University School of Law.

Profession: Lawyer.

Organizations: American Legion, Jewish War Veterans, Y.M.H.A.

Public office: City Council 1938–'45, Mass. Senate 1945–'52.

WILLIAM E. WHITE

50 Cottage St., Fall River, 2d Bristol District, Democrat.

Born: Fall River, June 1, 1900.

Education: Fall River public and high schools, Amherst College, Boston School of Anatomy and Embalming.

Occupation: Office manager.

Organizations: American Legion, Clover Club, Corky Row Club, Elks, Knights of Columbus, Mass. Legislators Assn., William Stang Assembly, Democratic City Committee.

Public office: Mass. House 1937–'42, 1945–'46; Mass. Senate 1947–'52.

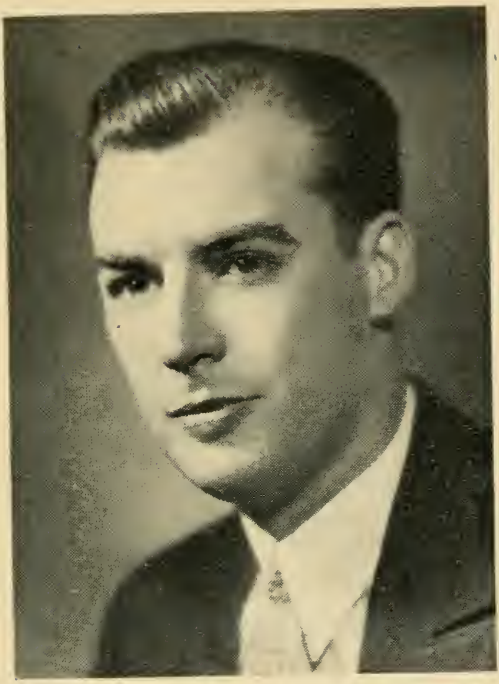

SUMNER GAGE WHITTIER

103 Linden St., Everett, 4th Middlesex District, Republican.

Born: Everett, July 1, 1911.

Education: Boston University College of Business Administration and College of Liberal Arts (A.B. degree).

Occupation: Salesman.

Public office: Common Council 1938–'39, Alderman-at-large 1940–'41, Mass. House 1941–'42, Mass. Senate, 1943–'52.

THE

HOUSE OF REPRESENTATIVES OF THE GENERAL COURT OF MASSACHUSETTS

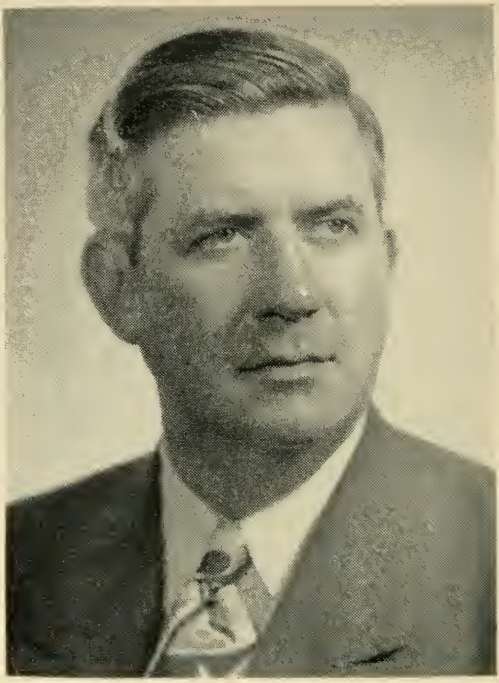

THOMAS PHILIP O'NEILL, JR.

16 Norris St., Cambridge, 3rd Middlesex District, Democrat, Speaker of the House.

Born: Cambridge, Dec. 9, 1912.

Education: St. John's High School, Boston College.

Occupation: Insurance.

Organizations: Boston College Club, Knights of Columbus, Elks, Knights of St. Finbar.

Public office: Democratic Ward and City Committee 1936–'50, Democratic State Committeeman 1944–'52, Cambridge School Committee 1946–'47, Mass. House 1937–'52, Speaker of the House 1949–'52.

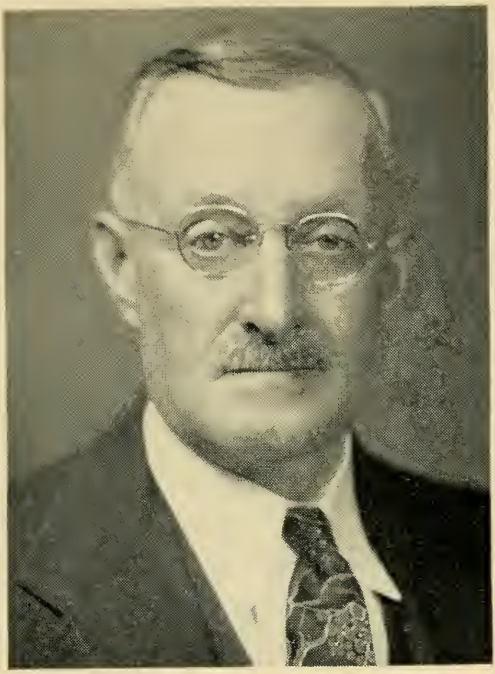

FRANK HASKELL ALLEN

68 Central St., Auburn, 7th Worcester District, Republican.

Born: Auburn, Oct. 12, 1877.

Education: Millbury and Worcester public schools, Becker's School of Business.

Business: Farmer.

Organizations: Masons, Eastern Star, Grange, Selectmen's Assn., Republican Town Committees.

Public office: Selectman 1923–'31, 1934–'47 (chairman 12 yrs.), Mass. House 1946–'52.

RICHARD JAMES ALLEN

79 Stearns Road, Brookline, 10th Norfolk District, Republican.

Born: Brookline, June 22, 1909.

Education: Public schools.

Occupation: Executive.

Public office: Brookline Limited Town Meeting Member, Brookline Republican Town Committee, Mass. House 1943–'52.

CHARLES H. ANTHONY

136 Colby St., Haverhill, 3rd Essex District, Republican.

Born: Athol, July 6, 1893.

Education: Orange High School, Becker Business College.

Business: Automobile Dealer.

Organizations: Masons, Knights Templars, 210 Shoe Associates.

Public Office: Mass. House 1951--'52.

JOHN A. ARMSTRONG

14 Nelson St., Plymouth, 1st Plymouth District, Republican.

Born: Glasgow, Scotland, June 12, 1901.

Education: Plymouth High School.

Occupation: News reporter and photographer.

Organizations: Old Colony Club (Plymouth), Massasoit Aerie, Elks, Plymouth Country Club, Scots' Charitable Society.

Public office: Plymouth Board of Selectmen (5 terms), Mass. House 1943–'52.

CHARLES J. ARTESANI

37 Coolidge Rd., Boston (Allston), 21st Suffolk District (Ward 22), Democrat.

Born: Boston (Allston), July 30, 1911.

Education: Brighton High School, Boston College, Harvard Law School.

Profession: Lawyer.

Organizations: Knights of Columbus, Harvard Law School Assn., Mass., Boston and Federal Bar Assns.

Public office: Mass. House 1941–'52.

JOHN GEORGE ASIAF

92 Elliot St., Brockton, 9th Plymouth District, Democrat.

Born: Lebanon, June 30, 1900.

Education: Brockton public schools.

Occupation: Salesman.

Organizations: Elks, Eagles, Lebanon American Club, Veteran Firemen's Assn., Franco-American Club, Brockton Sportsman's Club, Southeastern Mass. Fish and Game Assn.

Public Office: Councilman (4 yrs.), Councilor (4 yrs.), Mass. House 1945–'52.

JOSEPH A. ASPERO
390 Main St., Worcester, 17th Worcester District, Democrat.

Born: Worcester, June 30. 1915.
Education: Public schools, Holy Cross College Ph.B. 1937, Boston University School of Law LL.B. 1940.
Profession: Lawyer.
Organizations: Worcester Democratic League, Knights of Columbus, Worcester County Bar Assn., Phi Delta Phi International Legal and Iota Nu Alpha Fraternities, Italian-American Citizens League, Sons of Italy, Worcester County Holy Cross Alumni Assn.
Public office: Councilman 1942–'45, Mass. House 1945–'52.

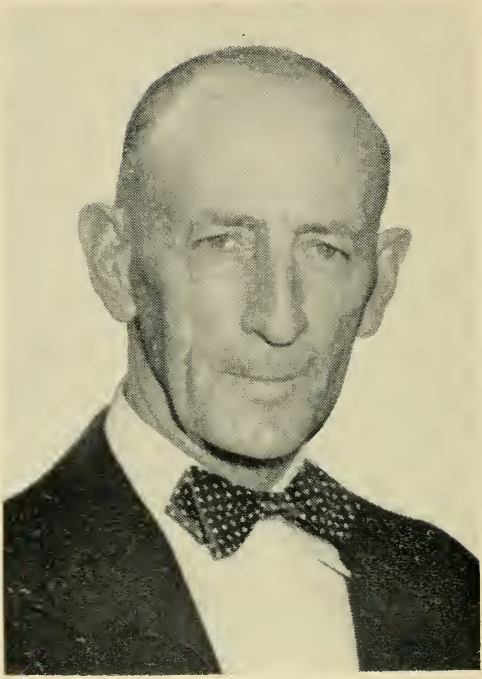

***FRANCIS RICHARD ATKINSON**

283 Morton St., Stoughton, 5th Norfolk District, Republican.

Born: Weston, Sept. 11, 1893.

Education: Weston public schools, Northeastern University.

Occupation: Civil Engineer.

Organizations: American Legion, "40 & 8", International City Managers' Assn., Masons, Eastern Star, Norfolk and Bristol County Highway Assn., Mass. Highway Assn., Grange, N. E. 23rd U. S. Engineers Assn.

Public Office: Stoughton Town Manager 1942–'49, Mass. House 1951–'52.

* Died January 8, 1951.

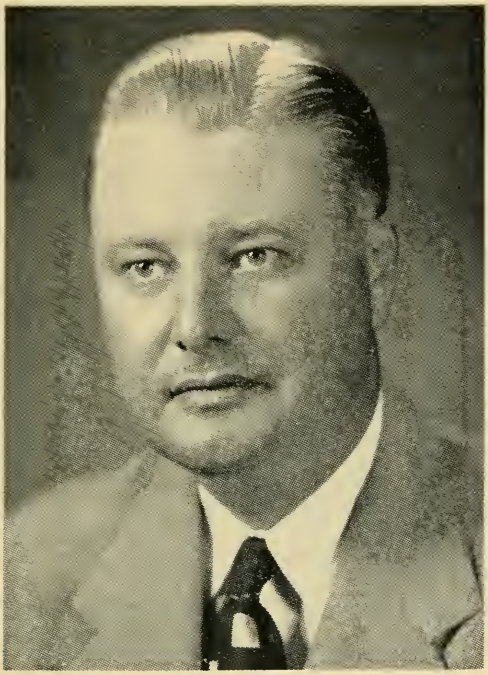

JOHN ROBERT AYERS

55 Loring Rd., Weston, 7th Middlesex District, Republican.

Born: Lynn, Feb. 18, 1911.

Education: Everett, Mass. and Laconia, N. H. public schools, University of New Hampshire A.B., Boston University LL.B.

Profession: Lawyer and shoe manufacturer.

Organizations: Masons, Mass. Club, Mass. Conveyancers' Assn., Selectmen's Assn., Chamber of Commerce.

Public office: Governor's Secretary 1939–'40, Mass. Parole Board 1940–'44, Weston Finance Committee (chairman), Selectman, Mass. House 1951–'52.

JOSIAH BABCOCK

232 Edge Hill Rd., Milton, 4th Norfolk District, Republican.

Born: Milton, May 21, 1880.

Education: Public schools.

Business: Hay and grain.

Public office: Board of Selectmen 1924–'49, Mass. House 1918–'19, 1925–'52.

EVERETT BREED BACHELLER
58 Ash St., Danvers, 9th Essex District, Republican.

Born: Lynn, Aug. 24, 1895.

Education: Lynn public schools, Irving Preparatory School, Tarrytown, N. Y.

Occupation: Freight claim investigator.

Organizations: American Legion, Lions Club, Masons, Chamber of Commerce, Essex County Selectmen's Assn., Mass. Legislators Assn.

Public office: Selectman (chairman 8 yrs., clerk 4 yrs.), Mass. House 1947–'52.

EARLE S. BAGLEY

Main St., Townsend, 12th Middlesex District, Republican.

Born: Boston, Jan. 20, 1905.

Education: Boston University Law School.

Profession: Lawyer.

Organizations: Masons, Odd Fellows, Rotary International, New England Foxhunters Club.

Public office: Selectman, Finance Committee, School Committee, Mass. House 1943–'52.

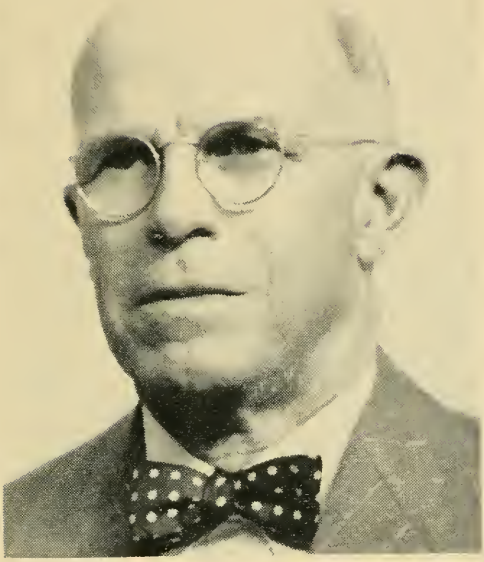

CLIFTON H. BAKER

260 Pine St., Quincy (Wollaston), 1st Norfolk District, Republican.

Born: Quincy, Nov. 28, 1878.

Education: Quincy public schools, Adams Academy.

Occupation: Vault Manager, Wollaston Federal Savings and Loan Association.

Organizations: Masons, Royal Arch Chapter, Quincy Tax Payers Assn., Wollaston Unitarian Society.

Public office: Planning Board 1931–'32, City Council 1928–'29, 1942–'49 (president 1949), Mass. House 1951–'52.

CYRUS BARNES

Hummock Pond Rd., Nantucket, 1st Nantucket District, Republican.

Born: Boston (Hyde Park), Aug. 23, 1889.

Education: Malden public schools, Massachusetts Marine Academy, Boston University School of Business Administration.

Business: Hotel.

Organizations: Massachusetts Hotel Assn., Masons, Shriners, Pacific Club of Nantucket, Odd Fellows, American Legion, Nantucket Sportsmen Club, Nantucket Yacht Club, Veterans of Foreign Wars.

Public office: Nantucket Finance Committee, Mass. House 1947–'52.

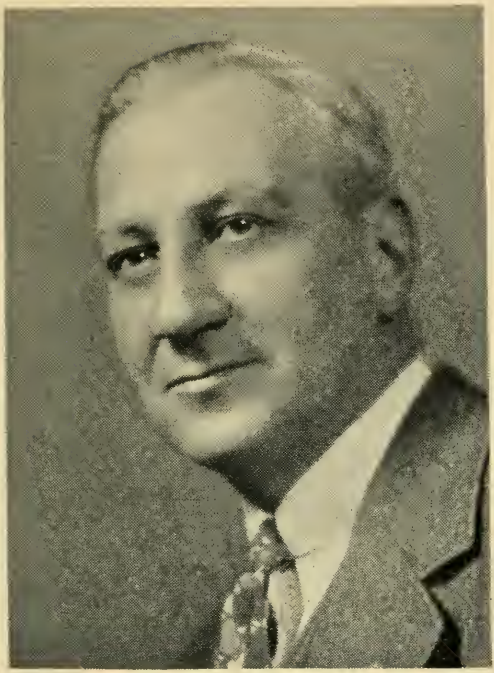

MICHAEL J. BATAL

51 Dartmouth St., Lawrence, 8th Essex District, Democrat (Majority Whip).

Born: Zahli, Lebanon, Sept. 8, 1898.

Education: Lawrence public schools, Boston University Law School.

Profession: Lawyer.

Organizations: Kiwanis, Elks, American Legion, "40 & 8", Lawrence, Essex, Mass. and American Bar Assns.

Public office: Presidential Elector 1936, Mass. House 1941–'52.

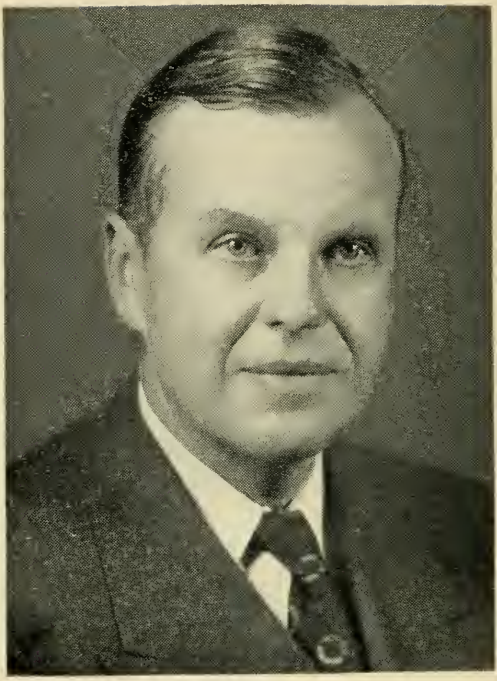

JAMES C. BAYLEY

326 Commonwealth Ave., Boston, 5th Suffolk District, Republican.

Born: Boston, Oct. 28, 1908.

Education: St. Marks School, Harvard College A.B. 1931, Harvard Law School LL.B. 1939.

Profession: Lawyer.

Organizations: Suffolk County Republican Club, Republican City Committee, Republican State Committee, Knights of Pythias, Masons (York and Scottish Rites, Shriners), Elks, Ancient and Honorable Artillery Company.

Public office: Boston City Council 1944–'47, Mass. House 1949–'52.

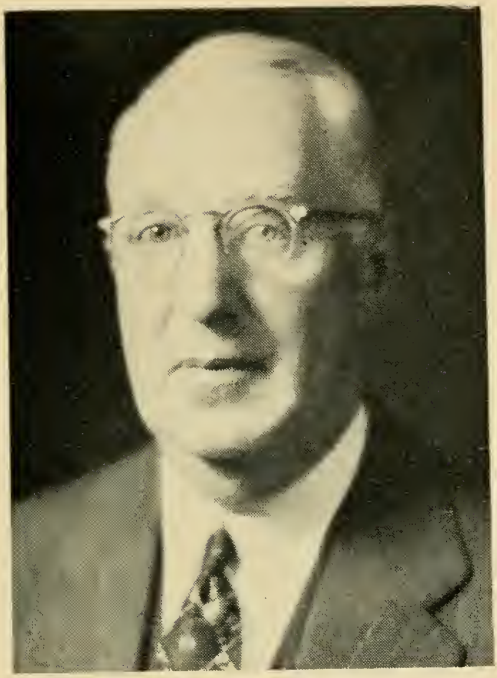

RAYMOND H. BEACH
493 Main St., Wilbraham, 1st Hampden District, Republican.

Born: Springfield, Aug. 11, 1888.

Education: Springfield public schools.

Occupation: Retired (former circulation manager).

Organizations: Masons, Grange, Lions Club, Mass. Selectmen's Assn., Hampden County Improvement League and Farm Bureau, Republican Club of Massachusetts, Mass. Legislators Assn.

Public office: Planning Board (8 yrs.), Mass. House 1945–'52.

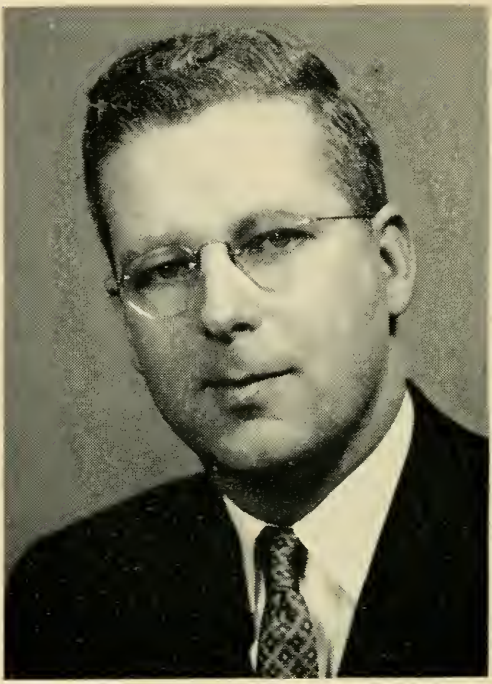

JOHN JOSEPH BEADES

278 Minot St., Boston (Dorchester), 15th Suffolk District (Ward 16), Democrat.

Born: Boston (Dorchester), June 8, 1916.

Education: Boston English High School, Suffolk University, Suffolk Law School.

Occupation: Investigator.

Organizations: Knights of Columbus, Elks, Alhambra, Holy Name Society, State, County and Municipal Employees, A. F. L., Ireland's 32 Counties Assn., Irish Circle Club, Cedar Grove Civic Assn., American Legion, AMVETS.

Public office: City Councillor 1948–'51, Mass. House 1951–'52.

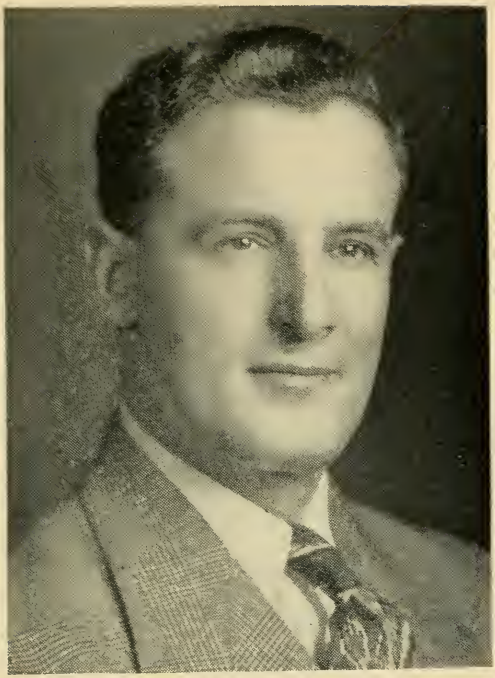

G. LEO BESSETTE

322 Harwich St., New Bedford, 6th Bristol District, Republican.

Born: New Bedford, Sept. 23, 1906.

Education: New Bedford public schools, New England Conservatory of Music.

Business: Builders' hardware and materials.

Organizations: Knights of Columbus, Eagles, Elks, Franc-Tireurs, North End Canadian Club, New Bedford Rod and Gun Club, Mass. Legislators Assn.

Public office: Mass. House 1945–'52.

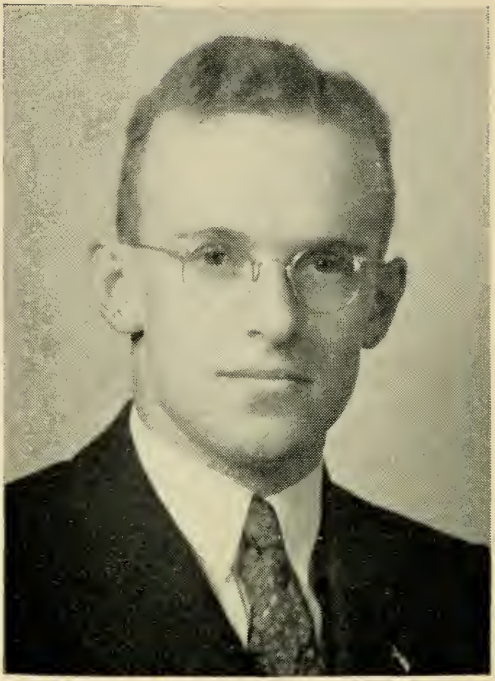

CHARLES A. BISBEE, JR.

Chesterfield, 2nd Hampshire District, Republican.

Born: Chesterfield, June 8, 1918.

Education: Chesterfield Grammar School, Williamsburg High School, Northampton Commercial College, New England Institute of Embalming.

Business: Lumberman and funeral director and embalmer.

Organizations: American Legion, Masons, Grange, Reserve Officers Assn., Air Reserve Assn.

Public office: Moderator 1941–'42, Selectman 1947–'50, Assessor 1947–'50, Mass. House 1949–'52.

FRED ARTHUR BLAKE

19 South Main St., Gardner, 10th Worcester District, Democrat.

Born: Gardner, Jan. 13, 1895.

Education: High and preparatory schools.

Business: Laundry owner.

Organizations: Eagles, Knights of Columbus, Worcester County League of Sportsman's Club, Grange, Gardner Fish and Gun Club.

Public office: Gardner License Commission (chairman), Mass. House 1935–'52.

BELDEN GERALD BLY, JR.

46 Auburn St., Saugus, 11th Essex District, Republican.

Born: Malden, Sept. 29, 1914.

Education: Dartmouth, Harvard, Northeastern, Boston University A.B., Ed.M.

Occupation: Director of athletics.

Organizations: Mass. Faculty Managers Assn., Lions, American Camping Assn., National Education Assn., State Coaches Assn.

Public office: Mass. House 1949–'52.

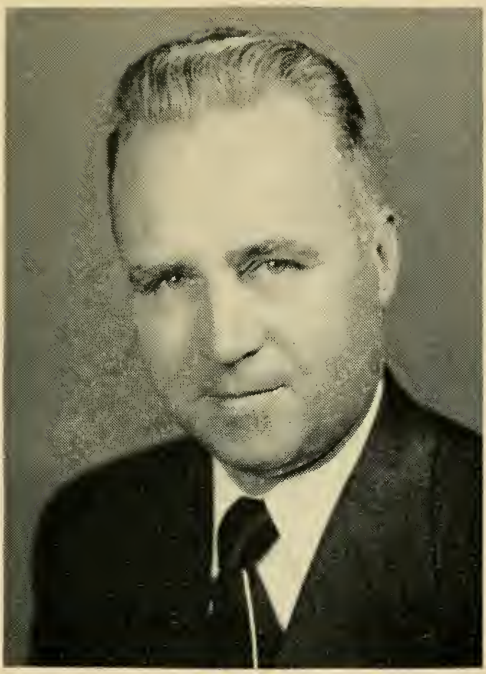

FRANK EDWIN BOOT

203 Lewis St., Lynn, 13th Essex District, Republican.

Born: Lynn, Nov. 8, 1905.

Education: Lynn Classical High School, Boston University College of Business Administration B.B.A.

Occupation: Social worker.

Organizations: American Legion, "40 & 8", Masons (32nd degree), Odd Fellows, Eastern Star.

Public office: City Councillor 1942–'45, Mass. House 1947–'52.

SAMUEL JOSEPH BOUDREAU

84 Concord St., Athol, 1st Worcester District, Democrat.

Born: Athol, Dec. 12, 1909.

Education: Athol High School.

Business: Restaurant owner.

Organizations: Franco-American Naturalization Club, National Acadien Club, St. Jean de Baptiste Society, Knights of Columbus, Athol Boosters Club, Ellinwood Country Club.

Public office: School Committee, Mass. House 1951–'52.

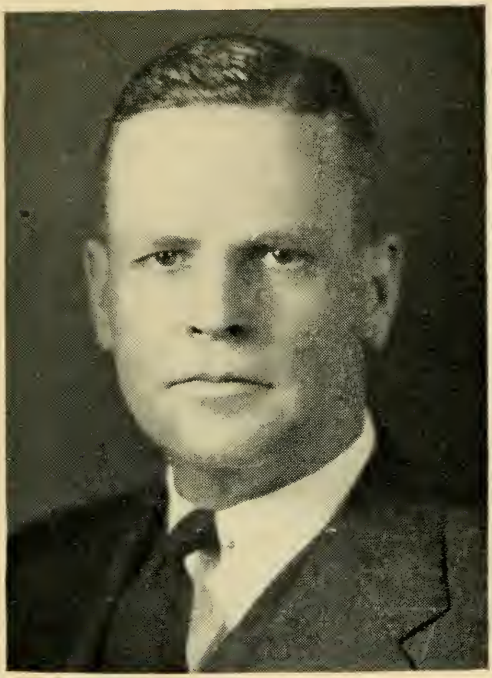

EVERETT MURRAY BOWKER

143 Fairway Rd., Brookline, 10th Norfolk District, Republican.

Born: Brookline, Sept. 17, 1901.

Education: Brookline schools, Stone School, Bowdoin College, Lee Higginson and Old Colony Trust Financial Schools.

Business: Insurance.

Organizations: Masons, Brookline Historical Society, Delta Kappa Epsilon, Republican Club of Mass., Kiwanis, Elks.

Public office: Town Meeting Member (21 yrs.), Town Auditor, Mass. House 1943–'46, 1949–'52.

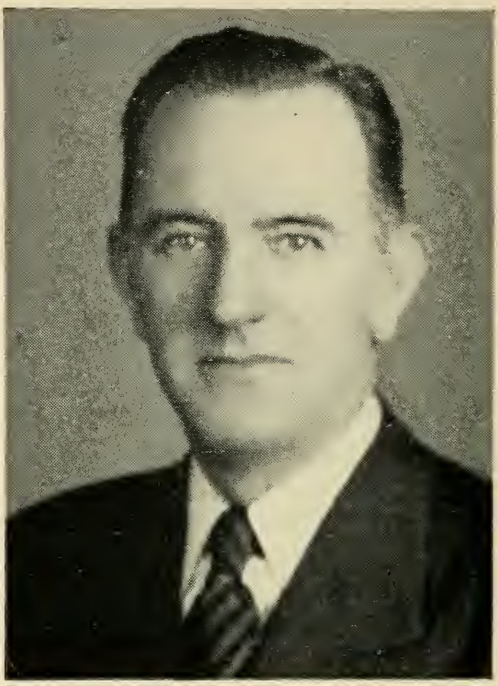

MANASSAH E. BRADLEY

35 West Eagle St., Boston (East Boston), 1st Suffolk District, Democrat.

Born: Boston (East Boston), Sept. 15, 1900.

Education: Assumption Parochial School, East Boston High School.

Occupation: Inspector of Highways, City of Boston.

Organizations: American Legion (past commander), East Boston Veterans' Council (past commander), Knights of Columbus, Orient Heights Yacht Club, AMVETS, Disabled American Veterans.

Public office: Mass. House 1949–'52.

JEREMIAH FRANCIS BRENNAN

1 Mystic St., Boston (Charlestown), 2nd Suffolk District, Democrat.

Born: Boston (Charlestown), Sept. 24, 1907.

Education: St. Francis De Sales, High School of Commerce.

Occupation: Clerk.

Organizations: Knights of Columbus.

Public office: Mass. House 1947–'52.

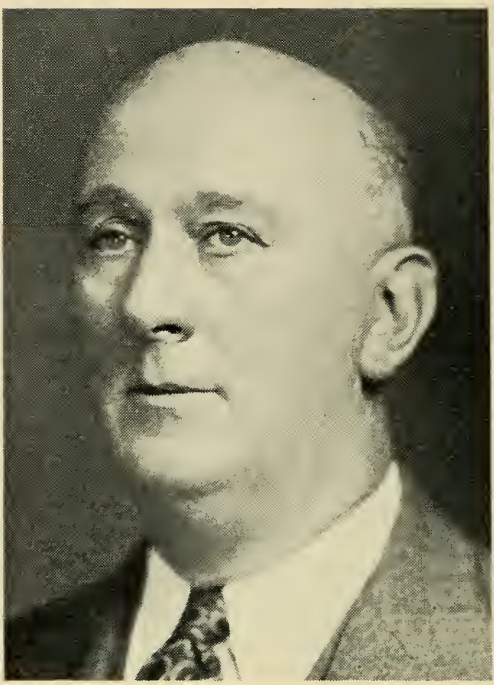

DANIEL JOSEPH BRESNAHAN

47 Jefferson Ave., Springfield, 10th Hampden District, Democrat.

Born: Mittineague, Sept. 30, 1888.

Education: West Springfield schools.

Occupation: Bus operator.

Organizations: Bus Operators Union, Marine Corp League.

Public office: City Council 1933–'36, Board of Aldermen 1946, Mass. House 1937–'44, 1947–'52.

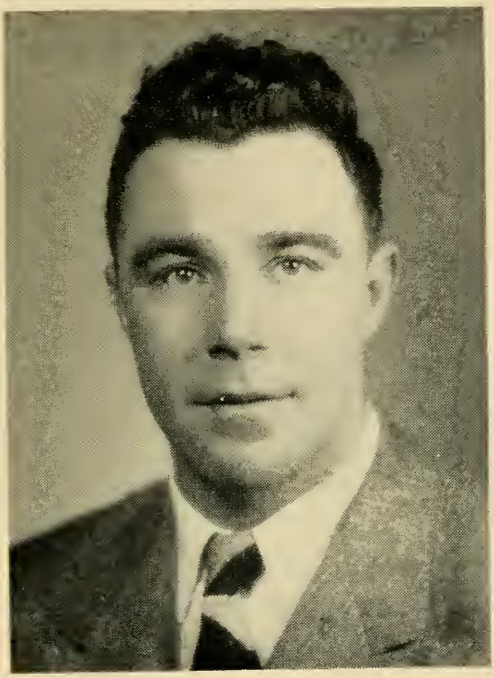

JOHN CORNELIUS BRESNAHAN

79 Saunders St., Lawrence, 6th Essex District, Democrat.

Born: Lawrence, Nov. 14, 1919.

Education: Lawrence High School, University of Notre Dame and Georgetown Medical School.

Organizations: Notre Dame Club of Boston, Who's Who in American Colleges and Universities.

Public office: Mass. House 1949–'52.

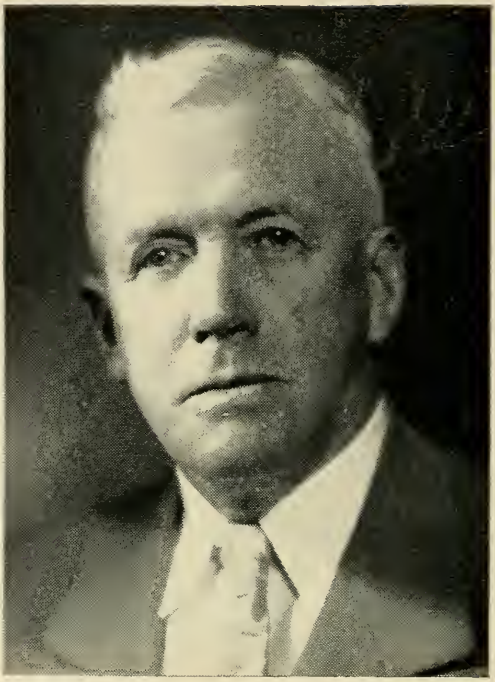

CLARENCE B. BROWN

Warren Rd., R.F.D., Brimfield, 1st Hampden District, Republican.

Born: Brimfield, Dec. 22, 1877.

Education: Hitchcock Academy.

Business: Dairy farmer (retired).

Organizations: Masons, Rotary, Grange.

Public office: Selectman, Assessor, School Committee, Finance Committee, Mass. House 1941–'52.

FRANK EBEN BROWN

314 Main St., Fairhaven, 9th Bristol District, Republican.

Born: Fairhaven, Jan. 14, 1890.

Education: Fairhaven High School, Moses Brown, Parsonsfield Seminary, Limington Academy.

Occupation: Auto salesman.

Organizations: American Legion, "40 & 8", Elks, Eagles, Moose, Redmen, Grange, Masons, Canopy Club, Mass. Republican Club, Navy Club, Mass. Legislators Assn.

Public office: Boards of Selectmen and Public Welfare 1932–'41, Town Finance Committee, Mass. House 1939–'52.

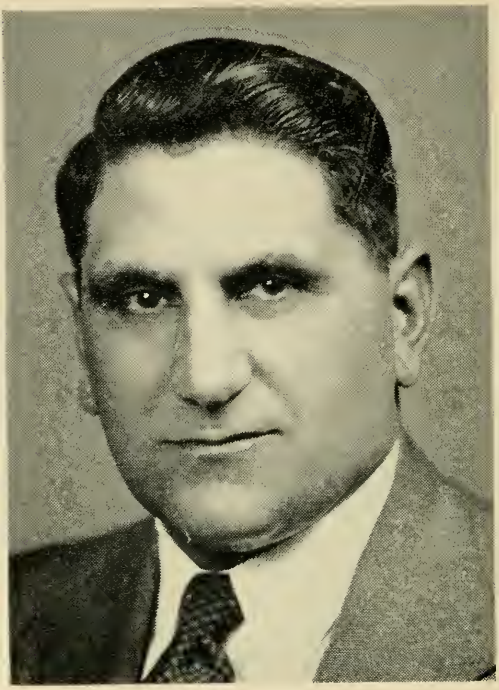

JOHN BROX

1276 Broadway, Dracut, 19th Middlesex District, Republican.

Born: Dracut, Nov. 16, 1910.

Education: Dracut Grammar School, Lawrence High School, University of Massachusetts Stockbridge School of Agriculture.

Business: Farmer.

Organizations: Farm Bureau, Grange, New England Milk Producer's Assn.

Public office: Boards of Selectmen, Health and Public Welfare, Mass. House 1949–'52.

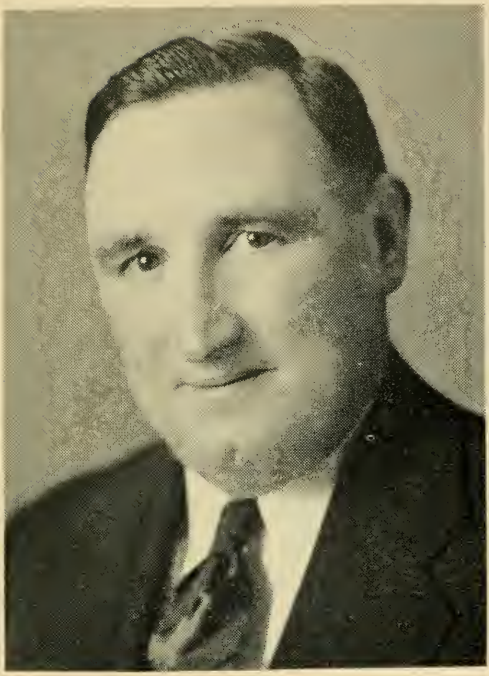

WALTER D. BRYAN

18 Alhambra Rd., Boston (West Roxbury), 19th Suffolk District (Ward 20), Democrat.

Born: Boston, Dec. 10, 1902.

Education: Boston public schools.

Occupation: Metropolitan Transit Authority clerk.

Organizations: West Roxbury Citizens Assn. (past president), Centre-Spring Improvement Assn. (past president), Fidelia Club (past president), Highland Club, Elks, West Roxbury Joint Planning Committee.

Public office: Boston City Council (6 yrs.), Mass. House 1951–'52.

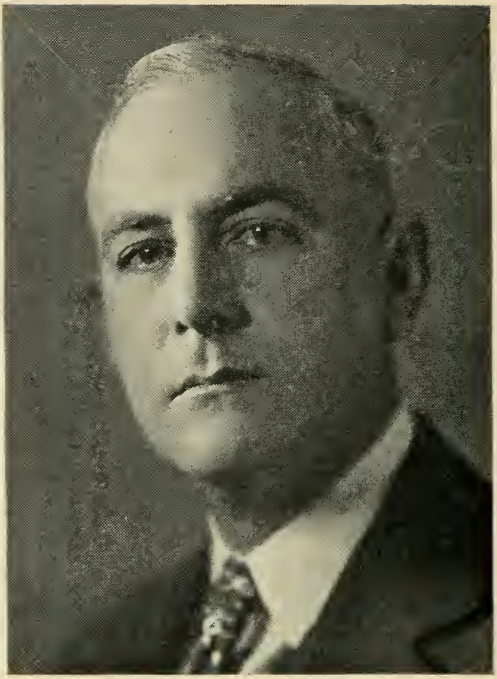

HARLAND BURKE

5 Masconomet Rd., Ipswich, 2nd Essex District, Republican.

Born: Rowley, April 22, 1888.

Education: Public schools.

Business: Automobile, transportation, garage (retired).

Organizations: Masons, Odd Fellows, Essex County and Mass. Republican Clubs, Selectmen's Assn., Chamber of Commerce.

Public office: School Committee (5 yrs.), Selectman (4 yrs.), Finance Committee (2 yrs.), Town Moderator (8 yrs.), Mass. House 1937–'52.

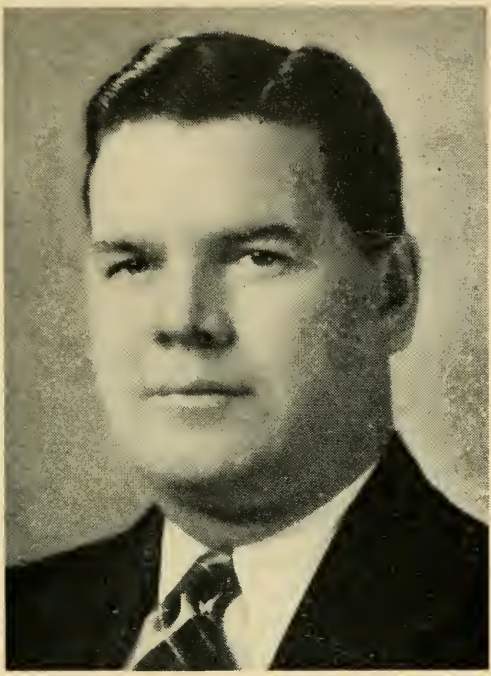

JAMES ANTHONY BURKE

32 George St., Boston (Hyde Park), 17th Suffolk District (Ward 18), Democrat.

Born: Boston, March 30, 1910.

Education: Edmund P. Tileston Grammar School, Boston English High School, Lincoln Preparatory, Suffolk University Law School.

Occupation: Salesman.

Organizations: Veterans of Foreign Wars, American Legion, AMVETS, Knights of Columbus, Eagles.

Public office: Boston City Registrar 1938–'40, Mass. House 1937–'38, 1947–'52.

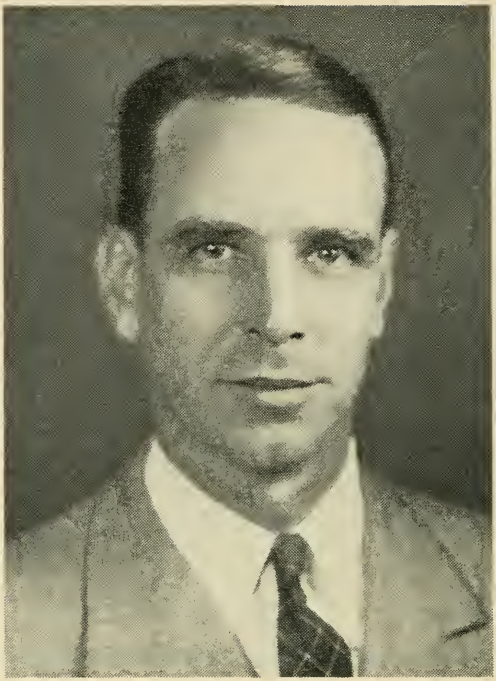

OSCAR JOSIAH CAHOON

Gorham Rd., Harwichport, 2nd Barnstable District, Republican.

Born: Harwich, April 29, 1912.

Education: Harwich public schools, Phillips Exeter Academy, Dartmouth College, Boston University School of Law.

Profession: Lawyer.

Organizations: Barnstable County Bar Assn., American Legion, Masons.

Public office: Planning Board 1949–'50, Town Counsel 1948–'50, Mass. House 1947–'52.

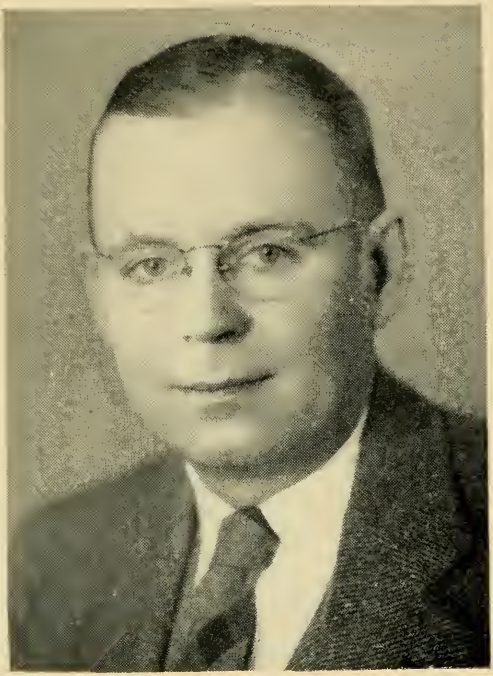

ELDRIDGE EARL CAMPBELL
1 Saxon Rd., Worcester, 24th Worcester District, Republican.

Born: Summerside, P. E. I., Canada, July 24, 1901.

Education: Lowell Textile Institute, Northeastern University.

Business: President-Treasurer, Campbell Realty Corporation of Worcester, Realtors-Builders.

Organizations: Worcester Real Estate Board, Mass. Real Estate Assn. (president), Chamber of Commerce, Worcester Economic Club, United Commercial Travelers, Masons, Mass. State Guard Veterans.

Public office: Common Council (8 yrs.), Board of Aldermen 1948–'49, Mass. House 1949–'52.

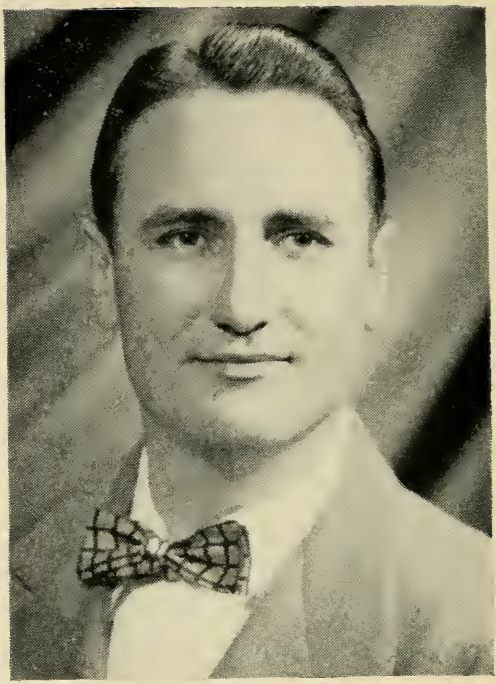

HAROLD WILSON CANAVAN

21 Bickford Ave., Revere, 24th Suffolk District. Democrat.

Born: Boston, May 13, 1915.

Education: Revere public schools, Boston University College of Business Administration, Boston University School of Law LL.B. 1939.

Profession: Lawyer.

Organizations: Boston University School of Law Executive Committee, American Legion, Kiwanis.

Public office: Revere City Council 1941–'42, 1948–'50, Mass. House 1949–'52.

RICHARD R. CAPLES

6 Greylock Rd., Boston (Allston), 20th Suffolk District (Ward 21), Democrat.

Born: Boston, Dec. 23, 1921.

Education: Brighton High School, Princeton University, Boston University Law School.

Profession: Lawyer.

Organizations: American Legion, Boston Bar Assn., Grange, Knights of Columbus, Brighton High School Alumni Assn. (president).

Public office: Mass. House 1951–'52.

WILLIAM F. CARR

390 K St., Boston (South Boston), 7th Suffolk District, Democrat.

Born: Boston (South Boston), Aug. 4, 1910.

Education: Boston College, Boston Teachers College.

Occupation: Transportation.

Organizations: Knights of Columbus, Boston College Varsity Club, Boston College Club (South Boston), Veterans of Foreign Wars.

Public office: Mass. House 1949–'52.

MICHAEL JOSEPH CARROLL
56 Mudge St., Lynn, 13th Essex District, Democrat.

Born: Lynn, June 21, 1891.

Education: Lynn schools.

Occupation: Shoe cutter.

Organizations: Foresters, Elks, Eastern Improvement Assn., Kiley Park Civic Assn.

Public office: City Council 1920–'23, 1930–'35, 1949–'51, Mass. House 1935–'36, 1951–'52.

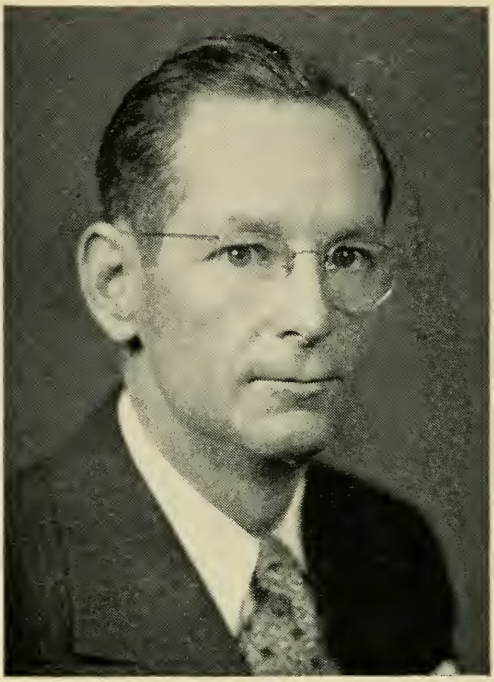

FRANCIS X. CASEY

631 Bay St., Taunton, 3rd Bristol District, Democrat.

Born: Taunton, Dec. 1, 1911.

Education: Immaculate Conception Grammar School, St. Mary's High School, St. Michael's College, Vermont.

Occupation: Salesman.

Public office: School Committee 1942–'45, Municipal Council 1946–'51 (president 1948), Mass. House 1947–'52.

MICHAEL CATINO

109 Traincroft, Medford, 26th Middlesex District, Democrat.

Born: Medford, Feb. 21, 1904.

Education: Medford public schools.

Occupation: Real estate and insurance, appraiser and mortgages, city assessor.

Organizations: Elks, Knights of Columbus, Bishop Cheverus Assembly Fourth Degree, Chamber of Commerce, Mass. Assessor's Assn., Moose, Circle Club.

Public office: Custodian of Public Properties (2 yrs.), City Assessor (14 yrs.), Mass. House 1949–'52.

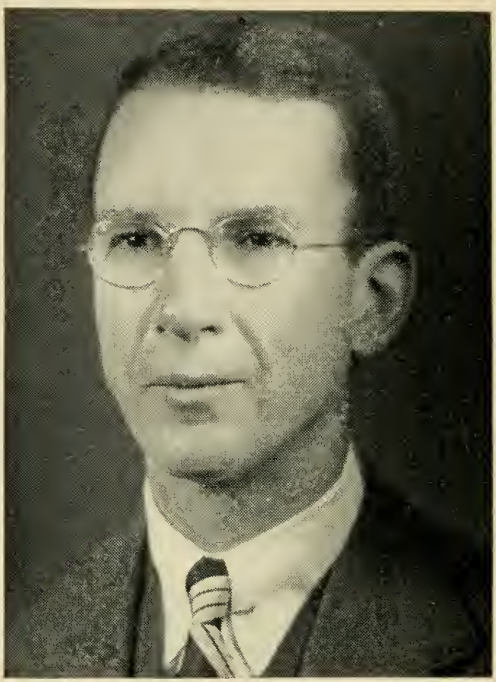

HARRISON CHADWICK

24 Everett Ave., Winchester, 29th Middlesex District, Republican.

Born: Winchester, Feb. 25, 1903.

Education: Winchester public schools, Phillips Academy, Harvard University.

Occupation: Editor.

Public office: Town Meeting Member 1942–'52, Mass. House 1947–'52.

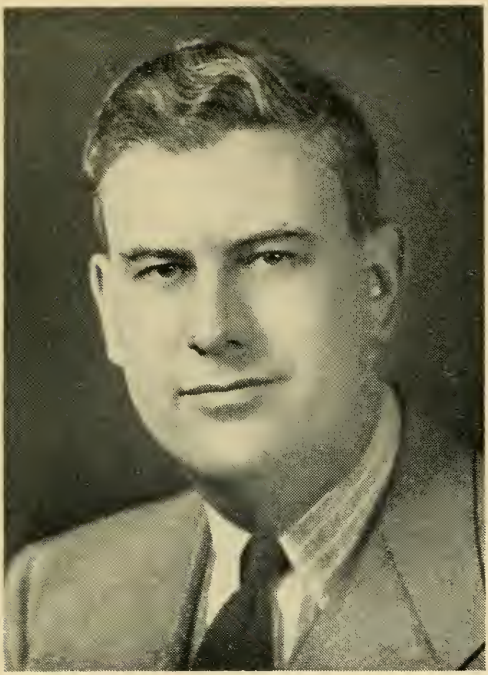

WENDELL PHILLIPS CHAMBERLAIN

79 Perkins St., Springfield, 9th Hampden District, Republican.

Born: Springfield, Oct. 28, 1911.

Education: Springfield public schools, Michigan State College of Business Administration.

Business: Manufacturing of plumbing and brass goods.

Organizations: Foreign Relations Club, Board of Management Y. M. C. A., Director of Lanal Co. of New York City.

Public office: City Council (4 yrs.), Mass. House 1947–'52.

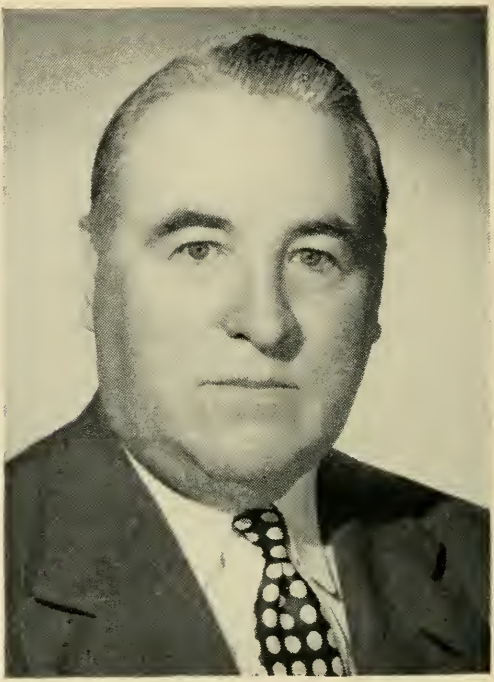

PHILIP ALOYSIUS CHAPMAN

47 Sudan St., Boston (Dorchester), 12th Suffolk District (Ward 13), Democrat.

Born: Boston, May 28, 1893.

Education: Boston public schools and English High School, Pace Institute of Accounting, Suffolk University Law School.

Profession: Lawyer.

Organizations: American Legion, Boston Bar Assn., Veterans of Foreign Wars, Tipperary Assn.

Public office: Boston Penal Institutions Commissioner, Purchasing Agent, Finance Commission, Mass. House 1947–'52.

STEPHEN THOMAS CHMURA

4 Elm St., Holyoke, 12th Hampden District, Democrat.

Born: Holyoke, Aug. 25, 1914.

Education: Holyoke High School, Holyoke Business School.

Occupation: Bowling Alley Manager.

Organizations: Mater Dolorosa Athletic Club (president), Knights of Columbus, Holyoke Democratic Club, St. Stanislaus PRCU.

Public office: Alderman, Mass. House 1951–'52.

THOMAS FRANCIS COADY, JR.

11 Leonard Ave., Cambridge, 1st Middlesex District, Democrat.

Born: Cambridge, May 8, 1905.

Education: Kelley Grammar School, Boston College High School, Boston College A.B. 1926.

Occupation: Recreation worker.

Organizations: LaSalle Club, Boston College Club of Cambridge, Knights of Columbus.

Public office: Mass. House 1949–'52.

J. EVERETT COLLINS

35 Summer St., Andover, 5th Essex District, Republican.

Born: Andover, April 27, 1894.

Education: Andover public schools.

Occupation: Insurance auditor.

Organizations: American Legion, Veterans of Foreign Wars, Andover Service Club, Masons.

Public office: Selectman and Assessor (10 yrs.), School Committee (1 yr.), Mass. House 1941–'52.

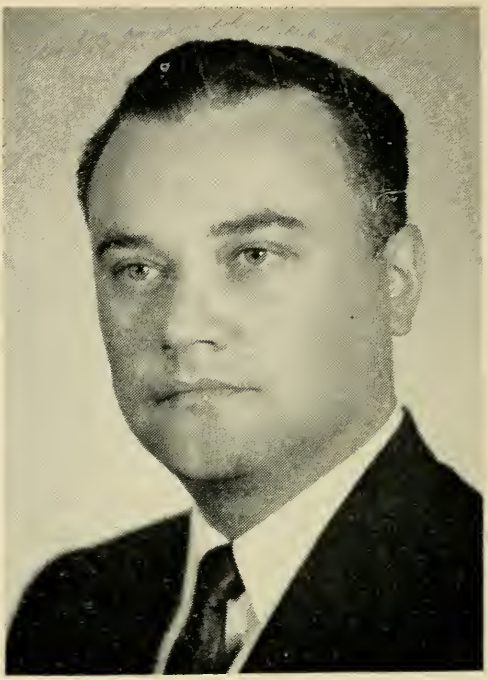

HARRY COLTUN

100 Washington Ave., Chelsea, 23rd Suffolk District, Democrat.

Born: Revere, Sept. 10, 1913.

Education: Chelsea public schools, Northeastern University, Boston University.

Profession: Lawyer.

Organizations: Elks, Y.M.C.A., Y.M.H.A., B'nai B'rith, Mass. and Chelsea-Revere Bar Assns., American Legion, Jewish War Veterans.

Public office: Alderman-at-Large, Board of Aldermen (president 1950), Mass. House 1951–'52.

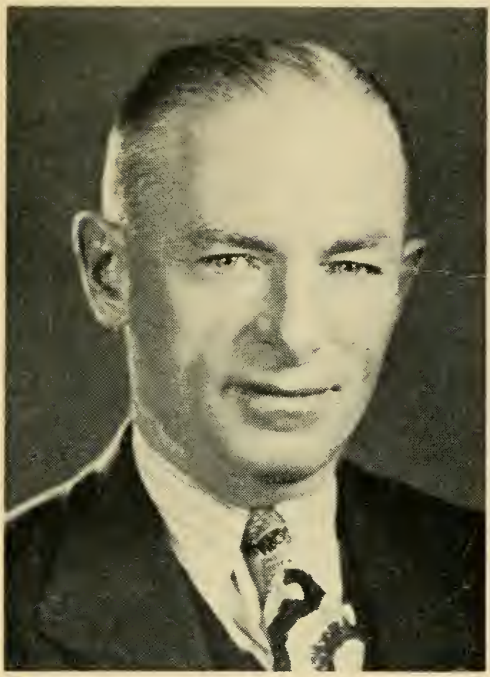

JAMES FRANCIS CONDON

49 St. Margaret St., Boston (Dorchester), 7th Suffolk District, Democrat.

Born: Boston (South Boston), Feb. 4, 1899.

Education: Boston public schools, South Boston High School, Boston Men's Evening School.

Occupation: Building superintendent.

Organizations: South Boston Citizens Assn., American Legion, Knights of Columbus.

Public office: Ward Committee, Mass. House 1947–'52.

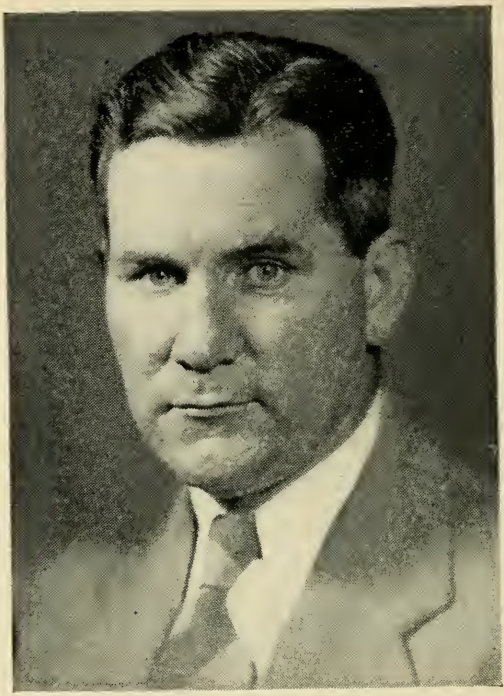

JOSEPH T. CONLEY

6 Salem St., Lawrence, 6th Essex District, Democrat.

Born: Lawrence, Sept. 29, 1909.

Education: Lawrence High School, Bentley's School of Accounting and Finance.

Occupation: Salesman.

Organizations: Hibernians, Alpine Club, Scippio Club, Holy Name Society, Knights of Columbus.

Public office: Mass. House 1945–'52.

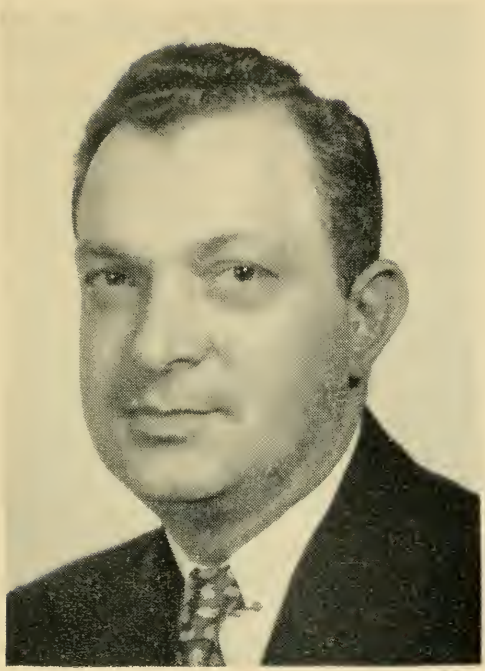

WILLIAM PAUL CONSTANTINO

117 Pearl St., Clinton, 11th Worcester District, Republican.

Born: Clinton, Aug. 19, 1911.

Education: Clinton public schools, Harvard College, Harvard Law School.

Profession: Lawyer.

Organizations: American Legion, Knights of Columbus, Sons of Italy, Phi Beta Kappa Fraternity, Harvard Law School Assn., Worcester County Bar Assn., Holy Name Society.

Public office: Town Solicitor 1936–'39, 1946–'47, Finance Committee 1939–'42, Mass. Civil Service Commissioner 1947–'49, Mass. House 1951–'52.

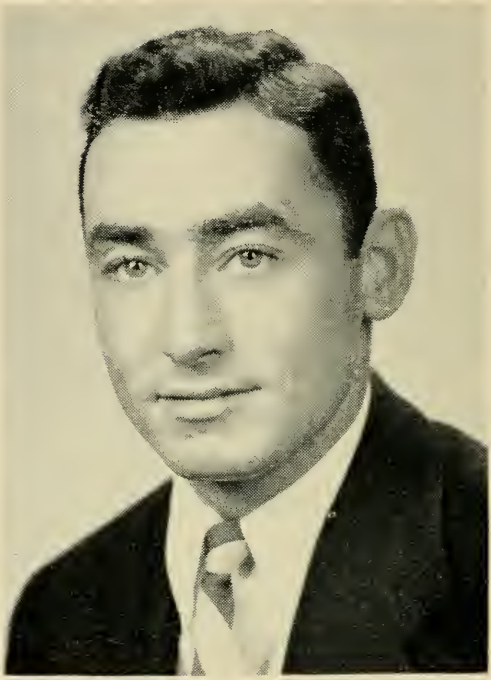

JOHN W. COSTELLO

9 Rambler Rd., Boston (Jamaica Plain), 18th Suffolk District (Ward 19), Democrat.

Born: Boston, April 30, 1927.

Education: Boston Latin School, Cathedral High School, Thayer Academy, Boston College, Holy Cross College.

Occupation: Student.

Organizations: American Legion, AMVETS, Knights of Columbus, Holy Name Society, American League for an Undivided Ireland, Democratic State Committee, Holy Cross Club of Boston.

Public office: Mass. House 1951–'52.

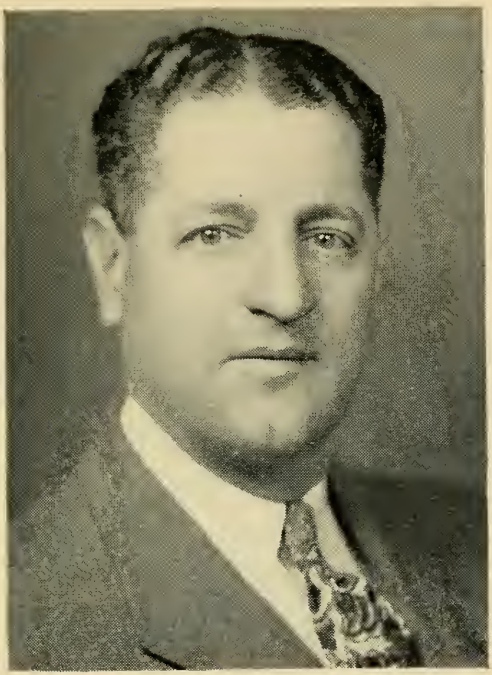

LEO JOSEPH COURNOYER

384 Main St., Southbridge, 5th Worcester District, Democrat.

Born: St. Robert, P. Q., Canada, Dec. 11, 1905.

Education: Public schools, Academy Brochu.

Business: Cournoyer Bros. Inc. (president and treasurer).

Organizations: Knights of Columbus, Eagles, Redmen, L'Union Saint-Jean Baptiste D'Amerique, The All-American Club, Hamilton Rod and Gun Club, Mass. Legislators Assn., Court Laurier No. 54, Couseil Rochambeau.

Public office: Selectman (6 yrs., chairman 4 yrs.), Mass. House 1947–'52.

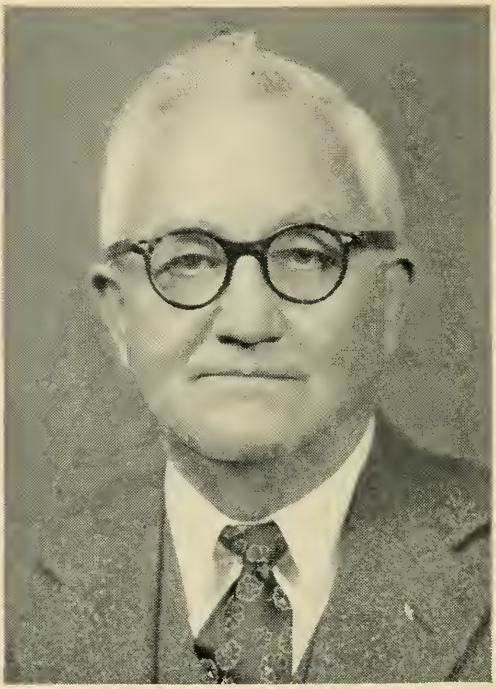

WILLIAM A. COWING

43 Garden St., West Springfield, 11th Hampden District, Republican.

Born: Maxfield, Me., Jan. 6, 1878.

Education: Colby College A.B. 1904, Massachusetts State College A.M. 1931.

Business: Insurance, former principal West Springfield High School.

Organizations: Masons (33rd degree, Shrine), Chamber of Commerce, Mass. High School Principals' Assn. (past president), Hampden County Teachers' Assn. (past president).

Public office: Town Meeting Member, Mass. House 1947–'52.

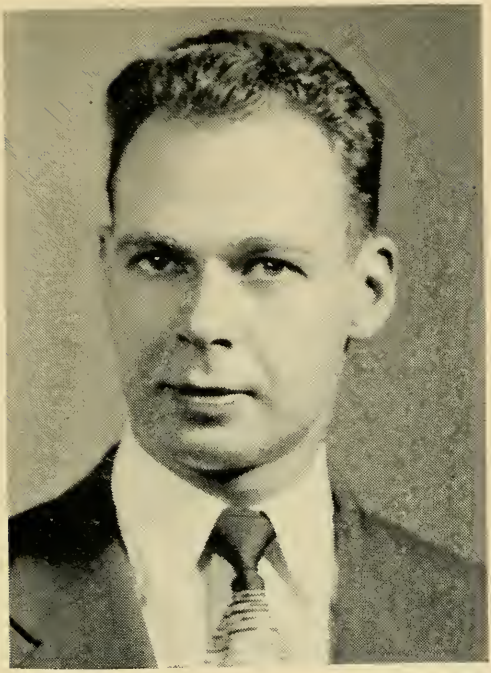

VINCENT FRANCIS CRONIN

204 Hemenway St., Boston, 4th Suffolk District, Democrat.

Born: Boston, Nov. 25, 1925.

Education: Boston Trade High School, Staley College.

Occupation: Real Estate.

Organizations: AMVETS, American Legion.

Public office: Ward 4 Democratic Club, Mass. House 1951–'52.

WALTER A. CUFFE

15 Johnson St., Lynn, 12th Essex District, Democrat.

Born: Lynn, Jan. 29, 1898.

Education: Lynn public schools.

Business: Funeral director.

Organizations: Elks, Moose, Massasoit, St. Pius Club, Knights of Columbus.

Public office: Councillor-at-Large 1934–'41 (president 1940), City Council 1944–'45, 1948–'49, Mass. House 1941–'52.

JOHN G. CURLEY

46 Baldwin St., Springfield, 5th Hampden District, Democrat.

Born: Springfield, July 15, 1916.

Education: Cathedral High School, University Extension.

Organizations: Hibernians, American Legion.

Public office: Mass. House 1947–'52.

SIDNEY QUINN CURTISS
Sheffield, 7th Berkshire District, Republican.

Born: Sheffield, Sept. 4, 1917.

Education: Harvard College A.B. 1940, Boston University Law School LL.B. 1947.

Profession: Lawyer.

Organizations: Berkshire Bar Assn., Veterans of Foreign Wars, American Legion.

Public office: Board of Assessors (clerk), Town Counsel 1948–'52, Board of Special Commissioners on Redistricting in Berkshire County (chairman), Mass. House 1949–'52.

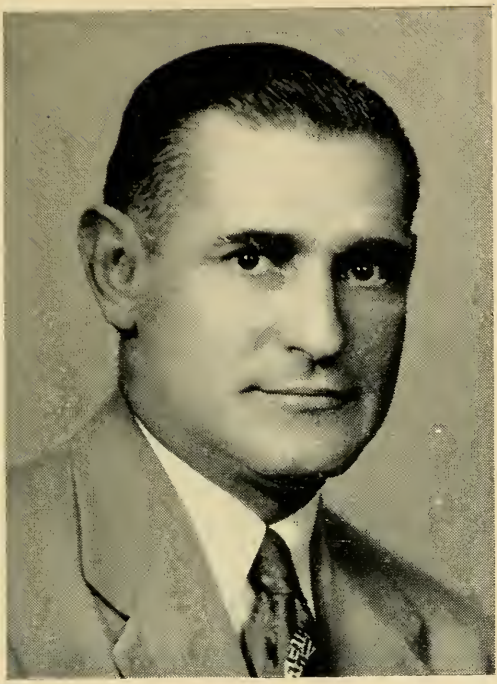

JOHN A. DAVIS

28 Elm St., Marblehead, 14th Essex District, Republican.

Born: Marblehead, May 9, 1912.

Education: Marblehead public schools.

Business: Manufacturer of carbonated beverages.

Organizations: Elks, Masons, American Legion, Veterans of Foreign Wars, Rotary.

Public office: Cemetery Commissioner, Republican Town Committee, Selectman, Mass. House 1951–'52.

GEORGE WALTER DEAN

P. O. Box 28, Oakham, 3rd Worcester District, Republican (Minority Whip).

Born: Oakham, Nov. 1, 1899.

Education: Oakham Grammar School, Barre High School, Worcester Business College.

Occupation: Sales-Service engineer, Highway advisor.

Organizations: Mass. Highway Assn., Mass. State Engineer's Assn., Associate of the Highway Research Board of National Research Council, Worcester County Republican Club, Grange, Masons, Holden District Hospital (director).

Public office: Cemetery Committee 1929–'35, School Committee 1932–'51, Town Moderator 1933–'50, Mass. House 1945–'52.

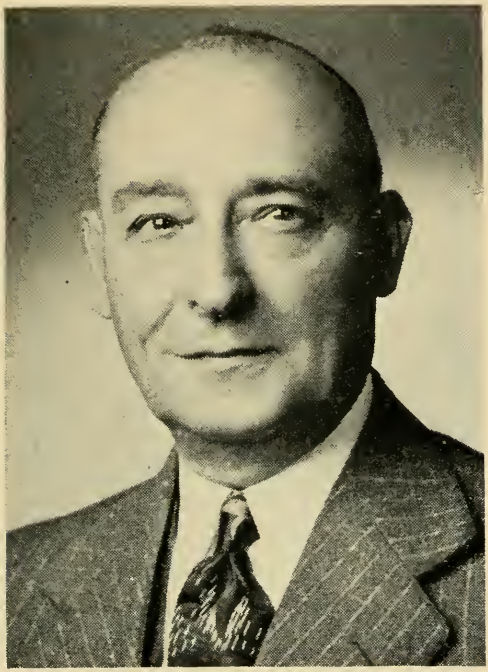

ERNEST DeROY

141 Skeele St., Chicopee (Willimansett), 3rd Hampden District, Democrat.

Born: Holyoke, July 13, 1889.

Education: Holyoke public schools.

Business: Mason contractor.

Organizations: St. Jean de Baptiste of America, Athletic Association, Loyal Club, Sportsmen Club.

Public office: Chicopee License Commissioner (9 yrs.), Mass. House 1943–'52.

EDWARD JOSEPH DeSAULNIER, JR.
218 Dalton Rd., Chelmsford, 11th Middlesex District, Republican.

Born: Lowell, Jan. 8, 1921.

Education: Chelmsford public schools, Holy Cross A.B. 1942, Boston University Law School LL.B. 1948.

Profession: Lawyer.

Organizations: United States Marine Corp. Reserve, American Legion, Veterans of Foreign Wars, Marine Corp League.

Public office: Town Counsel 1948, Mass. House 1949–'52.

CORNELIUS DESMOND, JR.
460 East Merrimack St., Lowell, 15th Middlesex District, Democrat.

Born: Pittsfield, Oct. 4, 1893.

Education: Lowell public schools.

Occupation: Clerk.

Public office: Mass. House 1941–'52.

THEOPHILE JEAN DESROCHES

84 Nye St., New Bedford, 6th Bristol District, Democrat.

Born: New Bedford, June 27, 1902.

Education: New Bedford public and parochial schools.

Occupation: Secretary-Treasurer, Weavers Union, A. F. L.

Public office: City Council 1938–'50, Mass. House 1951–'52.

WILLIAM P. DI VITTO

154 East Main St., Milford, 9th Worcester District, Republican.

Born: Milford, Aug. 23, 1909.

Education: Milford public schools, Boston University College of Business Administration, Boston University School of Law LL.B. 1932.

Profession: Lawyer.

Organizations: American Legion, Veterans of Foreign Wars, Italo-American Veterans, Elks, Knights of Columbus, Sons of Italy, Worcester County Bar Assn.

Public office: School Committee, Town Counsel, Mass. House 1949–'52.

THOMAS J. DOHERTY

165 Salem St., Medford, 26th Middlesex District, Democrat.

Born: Boston (Charlestown), Aug. 25, 1919.

Education: Medford public schools, Maine Central Institute.

Business: Shipper and receiver.

Organizations: Veterans of Foreign Wars American Legion.

Public office: Mass. House 1949–'52.

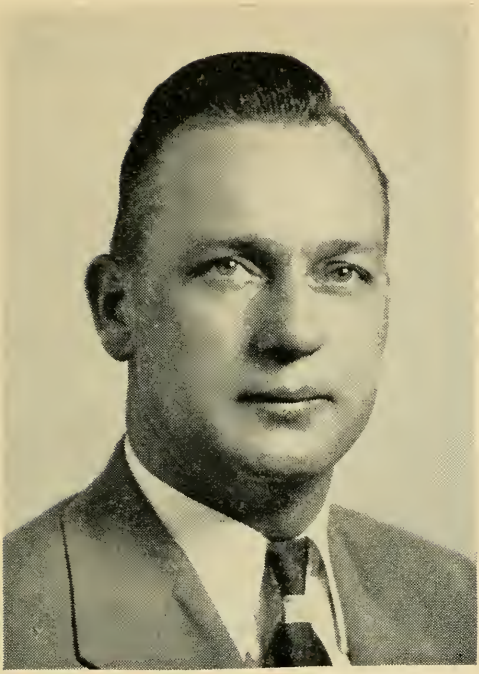

JAMES R. DONCASTER

70 Garrison Ave., Somerville, 25th Middlesex District, Democrat.

Born: Somerville, Jan. 28, 1919.

Education: Somerville High School, Hawley-Mulane School of Engineers.

Occupation: Engineer.

Organizations: Veterans of Foreign Wars (past commander), AMVETS, Knights of Columbus.

Public office: Board of Aldermen, Mass. House 1951–'52.

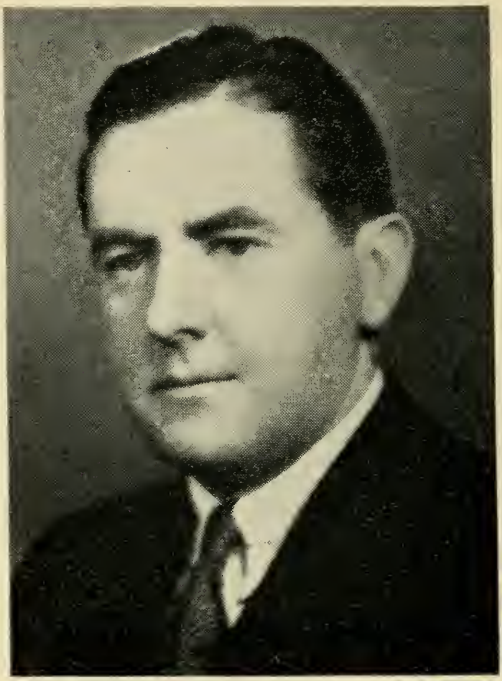

EDMOND J. DONLAN

176 Park St., Boston (West Roxbury), 19th Suffolk District (Ward 20), Democrat.

Born: Boston (Roslindale), Dec. 19, 1899.

Education: Georgetown University.

Profession: Lawyer.

Organizations: Knights of Columbus, American Legion.

Public office: Former Asst. Corporation Counsel of Boston, Mass. House 1941–'52.

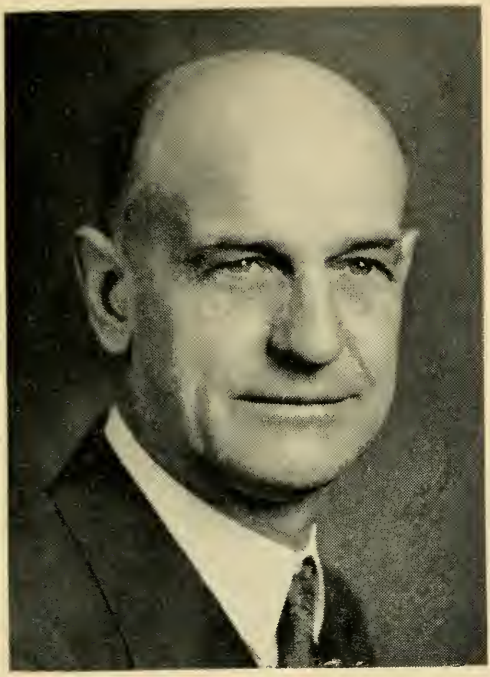

ALLISON RICE DORMAN

15 Maple St., New Bedford, 7th Bristol District, Republican.

Born: Belchertown, Dec. 1, 1879.

Education: Springfield public schools, University of Massachusetts, Columbia University, Harvard University Summer School, Bryant College.

Profession: Educator (retired).

Organizations: Phi Sigma Kappa.

Public office: City Council, Mass. House 1951–'52.

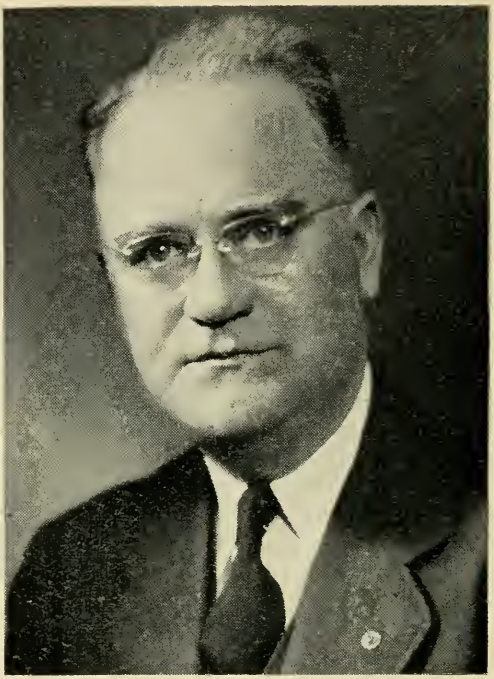

CHARLES D. DRISCOLL

5 Kilsyth Terrace, Boston (Allston), 20th Suffolk District (Ward 21), Democrat.

Born: Brookline, June 18, 1888.

Education: Brookline and Boston public schools, Boston University Law School, Northeastern University.

Profession: Lawyer.

Organizations: Grange, Kiwanis, Knights of Columbus, Veterans of Foreign Wars, Boston Speech School for Crippled Children (advisory board).

Public office: Mass. House 1941–'52.

HENRY M. DUGGAN

4 Arlington St., Newburyport, 1st Essex District, Republican.

Born: Newburyport, Oct. 5, 1896.

Education: Suffolk University Law School.

Profession: Lawyer.

Organizations: American Legion, Elks, Knights of Columbus, Republican Club of Massachusetts, Newburyport, Essex and Mass. Bar Assns.

Public office: City Council 1926–'27, City Solicitor 1945, Republican City Committee 1922–'50, Mass. House 1941–'52.

PHILIP J. DURKIN

51 Dearborn St., Salem, 10th Essex District, Democrat.

Born: Salem, Oct. 21, 1903.

Education: Salem High School, Boston University School of Business Administration, Suffolk Law School 1930.

Profession: Lawyer.

Organizations: American, Mass., Essex County and Salem Bar Assns., Chamber of Commerce (director), American Red Cross (director Salem chapter), Knights of Columbus, Y. M. C. T. Society, Hibernians.

Public office: City Council 1933–'49 (president 1940–'41), Finance Committee (chairman 1946–'48), Mass. House 1949–'52.

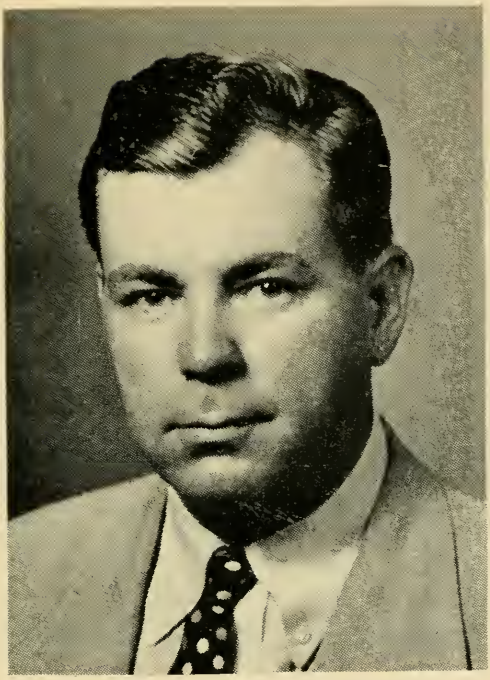

JOHN JOSEPH DWYER

59 Memorial Drive, Pittsfield, 5th Berkshire District, Democrat.

Born: Pittsfield, July 23, 1918.

Education: Cornell University Law School LL.B.

Profession: Lawyer.

Public office: Mass. House 1951–'52.

THOMAS EDWARD ENRIGHT

81 Parker St., Pittsfield, 3rd Berkshire District, Democrat.

Born: New Lebanon, N. Y., Aug. 1, 1881.

Education: New Lebanon public schools.

Occupation: Retired (former bus operator).

Organizations: Knights of Columbus, Amalgamated Assn. of Street and Elevated Railway Employees of America, Eagles.

Public office: City Council 1938–'45, Mass. House 1945–'52.

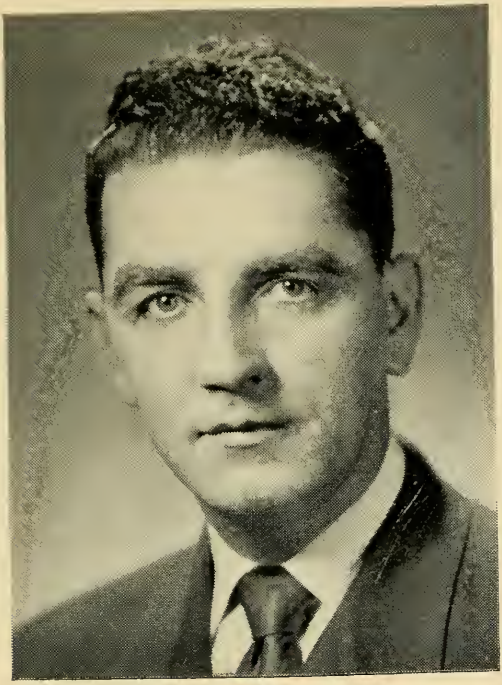

C. EUGENE FARNAM

114 Wolcott St., Medford, 26th Middlesex District, Republican.

Born: Boston (Charlestown), Dec. 31, 1916.

Education: Medford High School, Northeastern University, University of Miami.

Occupation: Group Representative (Hardware Mutual Casualty Co.).

Organizations: Lions Club, Knights of Columbus, American Legion.

Public office: Board of Aldermen 1948–'49, Mass. House 1951–'52.

THOMAS FRANCIS FARRELL

14 Birch St., Worcester, 22nd Worcester District, Democrat.

Born: Winchendon, Oct. 10, 1897.

Education: Worcester Junior College, Holy Cross School of Industrial Relations.

Occupation: Salesman.

Organizations: Knights of Columbus, Alhambra, Bishop O'Reilly Assembly Fourth Degree, Worcester County Light Opera Company, Emmett Associates of Worcester, Elks, Eagles, United American Veterans.

Public office: Board of Aldermen 1948–'49, Worcester City Hospital Trustee 1948–'49 (secretary), Democratic City Committee 1948–'52, Mass. House 1951–'52.

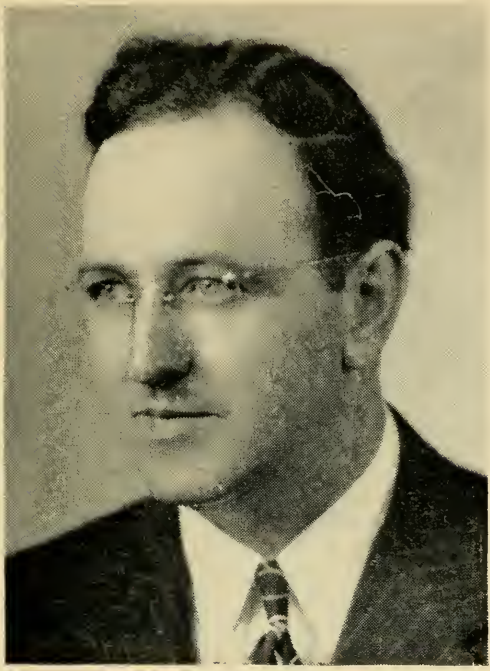

MICHAEL PAUL FEENEY

999 River St., Boston (Hyde Park), 17th Suffolk District (Ward 18), Democrat.

Born: Boston (Hyde Park), March 26, 1907.

Education: Boston College High School.

Business: Insurance.

Public office: Boston Democratic City Committee (chairman), Boston City Council 1944–'45, Mass. House 1939–'52.

CHARLES E. FERGUSON

16 Highland Ave., Lexington, 19th Middlesex District, Republican.

Born: Roxbury, Jan. 30, 1894.

Education: Boston public schools.

Business: Banker.

Organizations: Masons, Grange, Lexington Chamber of Commerce, Lexington Golf Club.

Public office: Town Moderator, Boards of Assessors, Selectmen and Appeals, Mass. House 1941–'52.

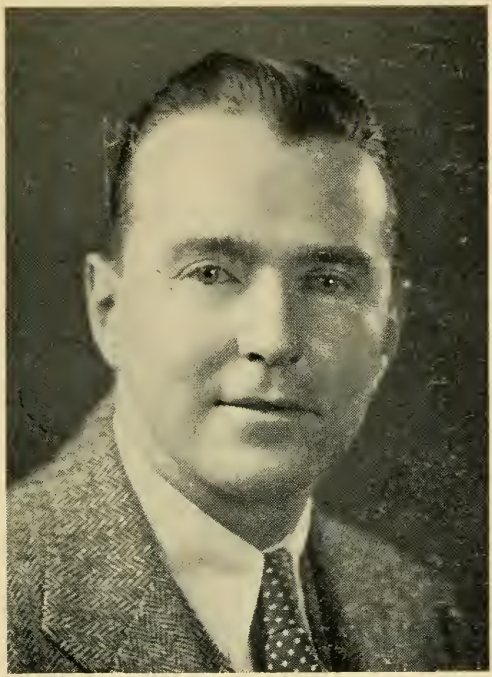

MAURICE EDWARD FITZGERALD

8 Quinlan St., Milford, 9th Worcester District, Democrat.

Born: Milford, Dec. 15, 1913.

Education: St. Mary's High School, Boston College, Boston College Law School.

Profession: Lawyer.

Organizations: Veterans of Foreign Wars, American Legion, Eagles, Elks, Knights of Columbus.

Public office: Mass. House 1947–'52.

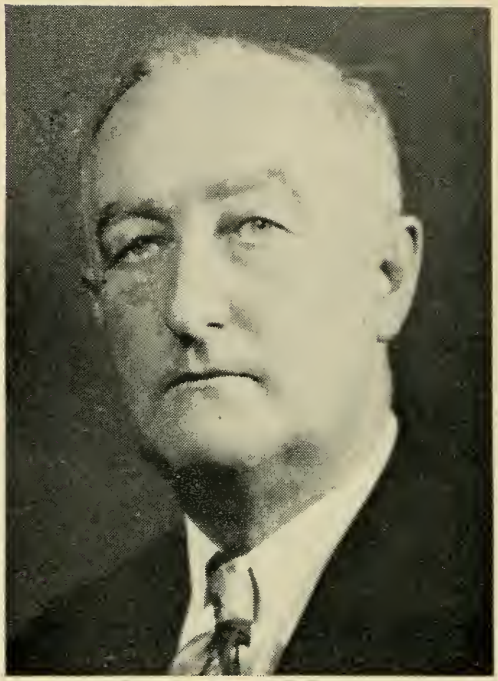

PETER F. FITZGERALD

Mendon St., Blackstone, 8th Worcester District, Democrat.

Born: Blackstone, Feb. 16, 1889.

Education: Blackstone High School, Boston University Law School.

Occupation: News dealer.

Public office: Public Librarian, Tax Assessor, Town Clerk, Mass. House 1941–'42, 1945–'52.

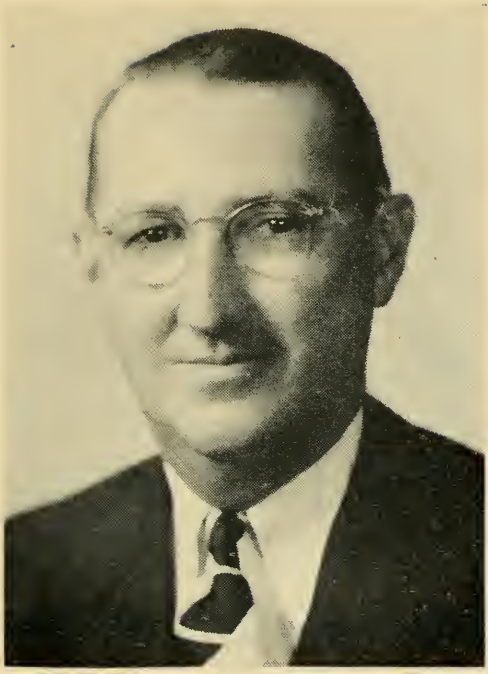

THOMAS M. FLAHERTY

43 Beechwood Rd., Waltham, 17th Middlesex District, Democrat.

Born: Waltham, Sept. 6, 1903.

Education: Public and private schools.

Business: Wholesale and retail distributor of oil and petroleum products.

Organizations: Knights of Columbus, Elks.

Public office: City Council 1939–'51 (president 1948–'50), Mass. House 1951–'52.

STEPHEN L. FRENCH

Gardners Neck Rd., Swansea (South), 5th Bristol District, Republican.

Born: Fall River, March 9, 1892.

Education: Public schools, Phillips Exeter Academy, Williams College.

Business: Insurance broker.

Organizations: Grange.

Public office: Mass. House 1939–'42, 1947–'52.

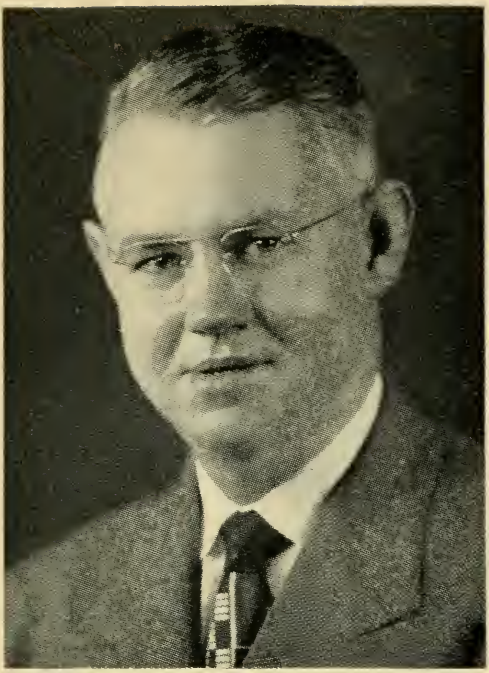

FRANCIS THOMAS GALLAGHER

17 Prospect St., Everett, 20th Middlesex District, Democrat.

Born: Everett, June 28, 1918.

Education: Immaculate Conception Grammar School, Everett High School.

Business: Trucking.

Organizations: American Legion, Veterans of Foreign Wars, Disabled American Veterans.

Public office: City Council 1946–'48, Mass. House 1949–'52.

JOHN L. GALLANT

78 Putnam St., Weymouth (East Weymouth), 3rd Norfolk District, Republican.

Born: East Weymouth, Nov. 15, 1898.

Education: Weymouth High School.

Business: Building contractor.

Organizations: Knights of Columbus, Holy Name Society, St. Vincent de Paul.

Public Office: Mass. House 1945–'52.

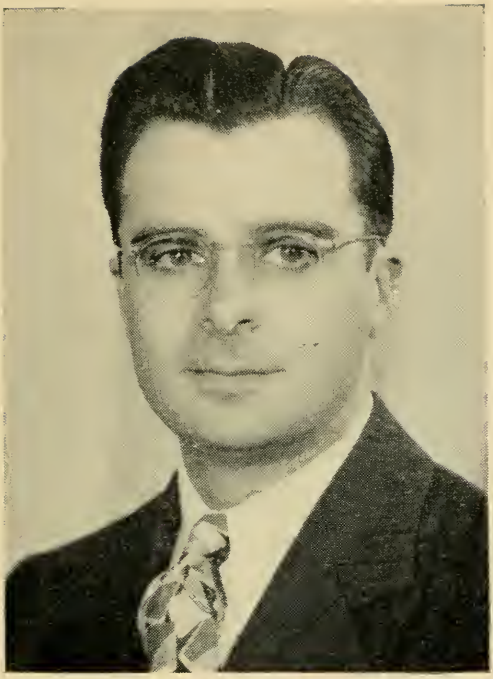

PETER B. GAY

10 Whitehill St., Taunton, 4th Bristol District, Democrat.

Born: Taunton, July 13, 1915.

Education: Taunton public schools, University of Notre Dame, Boston University Law School LL.B. 1939.

Profession: Lawyer, President of Mansfield Finance Co., Inc.

Organizations: American Legion, AMVETS, Knights of Columbus, Sons of Italy, Phi Delta Phi International Legal Fraternity.

Public office: Acting Mayor 1947, City Council 1941–'42, 1946–'49 (president 1947), Mass. House 1949–'52.

CHARLES GIBBONS

53 Oak St., Stoneham, 22nd Middlesex District, Republican (Minority Leader).

Born: Girdler, Kentucky, July 21, 1901.

Education: Barboursville Baptist College (Barboursville, Ky.).

Business: Parcel delivery.

Organizations: Masons, The Middlesex Club, Republican Club of Massachusetts, Mass. Selectmen's Assn.

Public office: Selectman (3 yrs.), Mass. House 1943–'52.

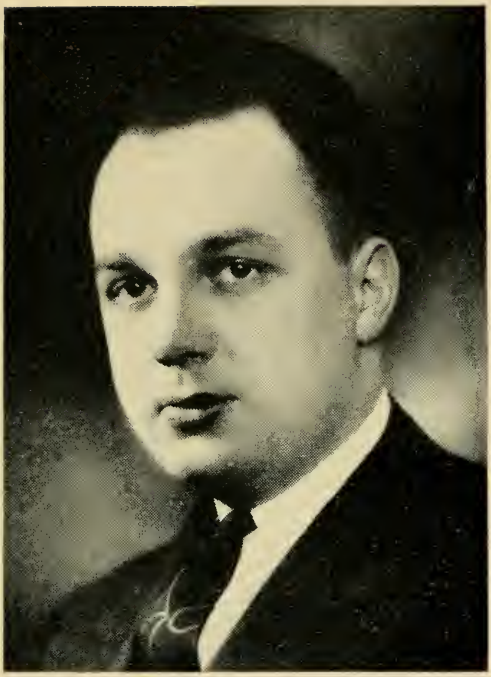

FRANK S. GILES, JR.

375 Lowell St., Methuen, 5th Essex District, Republican.

Born: Methuen, June 15, 1915.

Education: Methuen High School, McIntosh Business School.

Business: Theatre and concession business.

Organizations: Methuen Board of Trade, Greater Lawrence Community Chest (director), Independent Exhibitors, Masons, West End Community Club.

Public office: Town Meeting Member (12 yrs.), School Committee (6 yrs., chairman 5 yrs.), Mass. House 1947–'52.

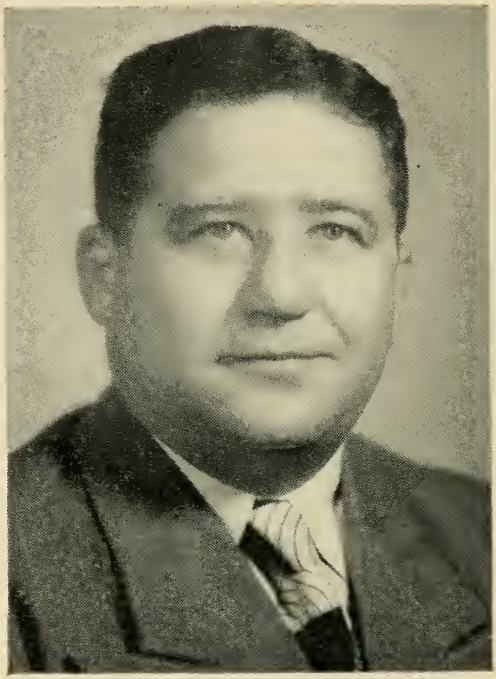

LOUIS HARRY GLASER

72 Bainbridge St., Malden, 21st Middlesex District, Democrat.

Born: Poland, June 15, 1910.

Education: Malden High School, Boston University College of Liberal Arts, Boston University Law School LL.B. 1934.

Profession: Lawyer.

Organizations: Jewish War Veterans of United States, Eagles, American Legion, First District Eastern Middlesex Bar Assn., Veterans of Foreign Wars, Mass. Law Society, Boston University Alumni Assn.

Public office: Common Council 1936–'39 (president 1938–'39), Board of Aldermen 1940–'41, Mass. House 1949–'52.

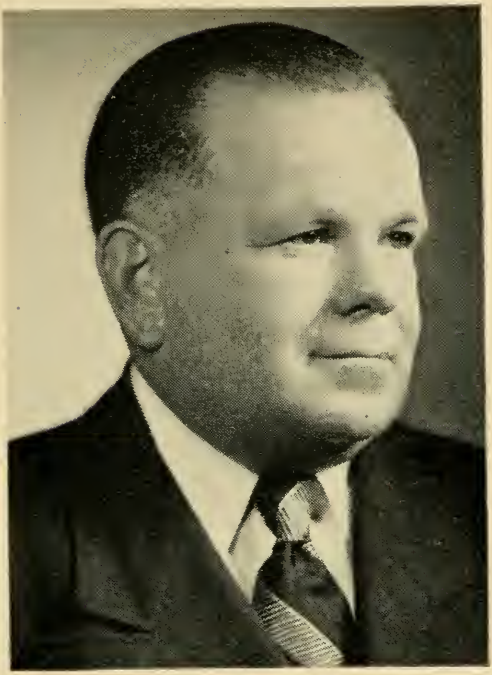

WILLIAM A. GLYNN

864 Columbus Ave., Boston (Roxbury), 9th Suffolk District, Democrat.

Born: Boston (Roxbury), March 25, 1903.

Education: Sherwin Grammar School, English High School, Boston University College of Business Administration.

Business: Filling station proprietor.

Organizations: Holy Name Society, Knights of Columbus.

Public office: Mass. House 1949–'52.

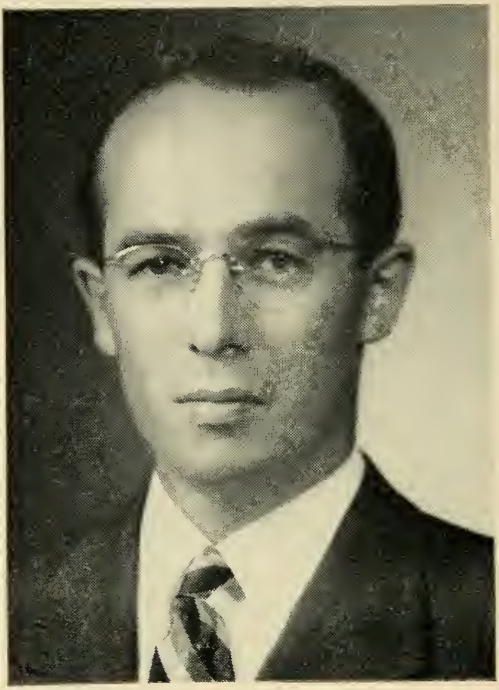

FRANCIS JOHN GOOD

52 Wendell St., Cambridge, 2nd Middlesex District, Democrat.

Born: Cambridge, Jan. 21, 1915.

Education: Boston College High School, Boston College A.B., Harvard Law School LL.B.

Profession: Lawyer.

Organizations: American and Cambridge Bar Assns., Boston College Varsity Club, Mass. Harvard Law School Alumni Assn., Knights of Columbus, American Legion, Veterans of Foreign Wars, Boston College Club of Cambridge, Catholic Alumni Sodality, Oakley and Marshfield Country Clubs, University Club of Boston.

Public office: Mass. House 1951–'52.

EDWIN DANIEL GORMAN

30 Arlington St., Holyoke, 14th Hampden District, Democrat.

Born: Holyoke, Nov. 19, 1912.

Education: Holyoke High School.

Occupation: Cost accountant.

Organizations: Elks.

Public office: Mass. House 1951–'52.

HOLLIS M. GOTT

90 Churchill Ave., Arlington, 28th Middlesex District, Republican.

Born: Arlington, May 25, 1885.

Education: Arlington public schools.

Business: Insurance broker.

Organizations: Masons, Arlington Republican Town Committee (chairman).

Public office: Finance Committee 1922–'26 (chairman 1925–'26), Board of Selectmen 1926–'32 (chairman 2 yrs.), Board of Public Safety (chairman), Mass. House 1933–'52.

JOSEPH PATRICK GRAHAM

25 Lane Park, Boston (Brighton), 21st Suffolk District (Ward 22), Democrat.

Born: Boston, Aug. 22, 1902.

Education: Wendell Phillips School, Boston English High School, Bentley School of Accounting and Finance, Harvard University School of Business Administration, Suffolk University Law School.

Profession: Lawyer.

Organizations: Foresters, Hibernians, Knights of Columbus, Boston Bar Assn., American Legion, Veterans of Foreign Wars, West End Boys Club (trustee), Holy Name Society, Disabled American Veterans.

Public office: Asst. Corporation Counsel of Boston 1938–'46, Mass. House 1949–'52.

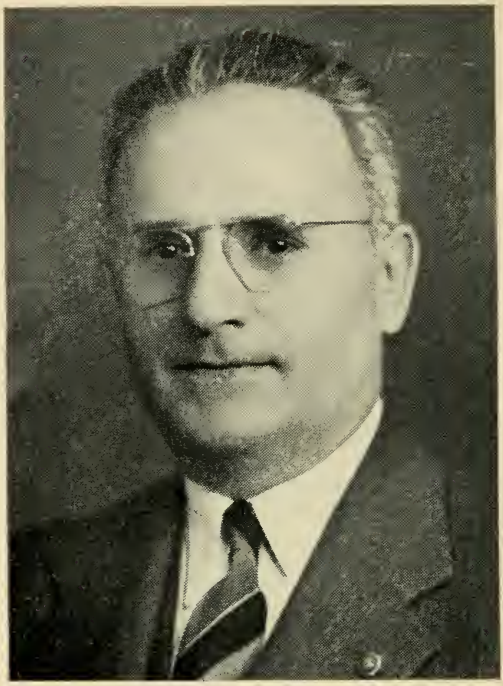

THOMAS T. GRAY

814 Alden St., Springfield, 7th Hampden District, Republican.

Born: Greece, July 22, 1892 (foster parents came from Port Arthur, Canada).

Education: Public schools.

Business: Oil and insurance.

Organizations: Masons, Elks, American Legion, "40 & 8", Republican Club of Mass., Springfield District Men's Republican Club, 55th Coast Artillery Veterans' Assn. (past president), Nat. Petroleum Industries.

Public office: Mass. House 1941–'52.

GEORGE GREENE

40 Schuyler St., Boston (Grove Hall), 11th Suffolk District (Ward 12), Republican.

Born: Boston (East Boston), March 7, 1897.

Education: Perkins Institute for the Blind, Huntington Preparatory School, Boston University, Northeastern University Law School.

Profession: Lawyer.

Organizations: Roxbury Historical Society, B'nai B'rith, Dorchester-Roxbury-Mattapan Zionists, Mass. Legislators Assn.

Public office: Mass. House 1943–'52.

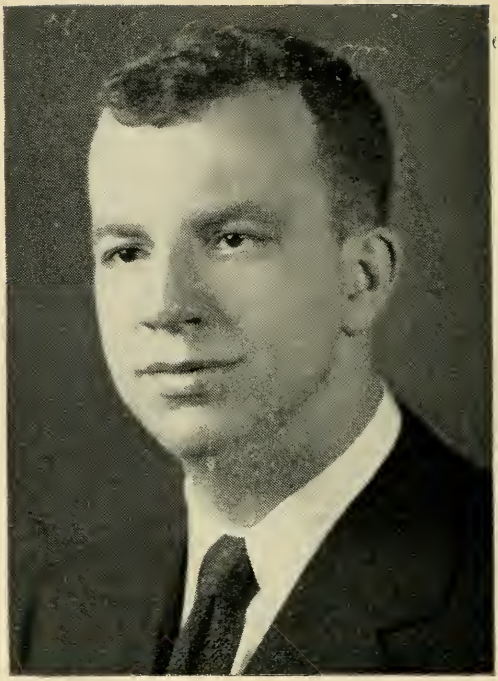

FREDERICK CLEMENT HAILER, JR.
4100 Washington St., Boston (Roslindale), 18th Suffolk District (Ward 19), Democrat.

Born: Boston, Nov. 3, 1923.

Education: Jamaica Plain High School, Brown University A.B. 1948, Harvard Graduate School of Government.

Occupation: Insurance.

Organizations: Sigma Chi Fraternity, Veterans of Foreign Wars, American Legion, Disabled American Veterans, Knights of Columbus, Brown Club of Boston, Holy Name Society.

Public office: Mass. House 1949–'52.

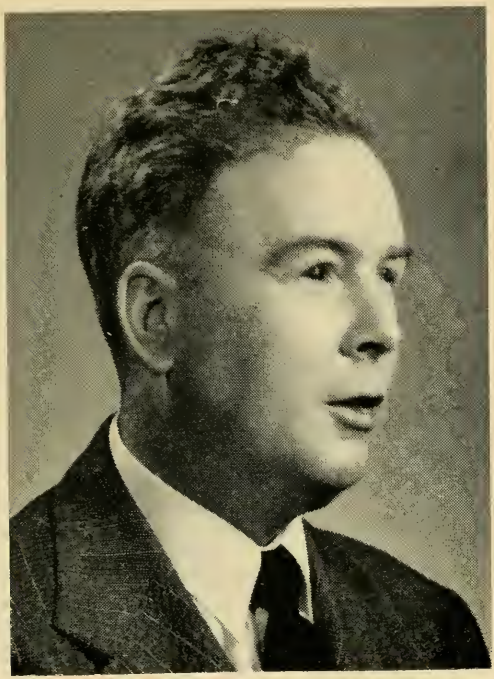

JAMES EDWARD HANNON

18 High St., Lee, 6th Berkshire District, Democrat.

Born: Brockton, Dec. 23, 1909.

Education: Boston University College of Liberal Arts, Boston University Law School.

Profession: Lawyer.

Organizations: Berkshire Bar Assn., Phi Beta Kappa, Phi Delta Phi, Lee and Lenox Sportsmans Clubs, Isaac Walton League, Grange, Elks.

Public office: School Committee, Mass. House 1945–'52.

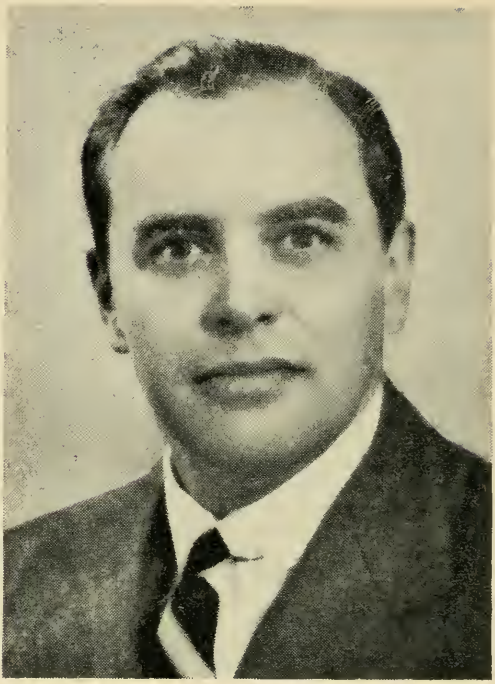

FRANCIS APPLETON HARDING

Westfield St., Dedham, 6th Norfolk District, Republican.

Born: Dedham, March 21, 1908.

Education: St. Mark's School, Harvard University.

Profession: Writer.

Organizations: Rotary International, American Legion, Veterans of Foreign Wars.

Public office: Town Meeting Member, Mass. House 1947–'52.

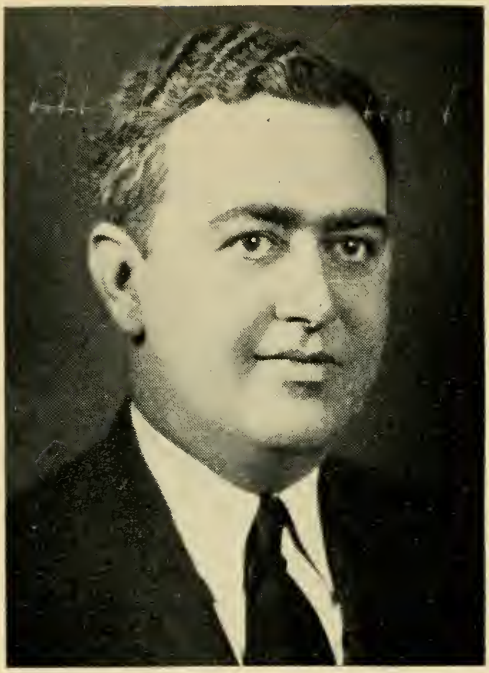

FRED C. HARRINGTON

85 Pearl St., Everett, 20th Middlesex District, Democrat.

Born: Everett, April 21, 1902.

Education: Everett High School, Boston University.

Occupation: Cost analyst.

Organizations: Knights of Columbus, Elks.

Public office: School Committee 1938–'41, Mass. House 1943–'52.

WILLIAM E. HAYS

455 Lexington St., Waltham, 7th Middlesex District, Republican.

Born: Emmitsburg, Md., Nov. 28, 1903.

Education: Lafayette College A.B. 1926, Harvard Law School LL.B. 1929.

Profession: Lawyer.

Organizations: Masons, Boston Bar Assn.

Public office: City Council, Mass. House 1943–'52.

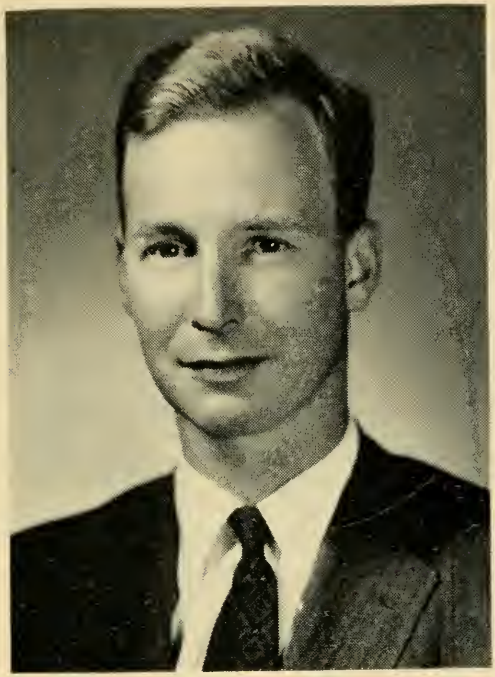

CHRISTIAN ARCHIBALD HERTER, JR.
11 Sylvan Ave., Newton, 4th Middlesex District, Republican.

Born: Brooklyn, N. Y., Jan. 29, 1919.

Education: Harvard University, Harvard Law School.

Profession: Lawyer.

Organizations: Boston and Mass. Bar Assns., Republican Club of Mass., Republican Club of Newton, Republican City Committee.

Public office: Mass. House 1951–'52.

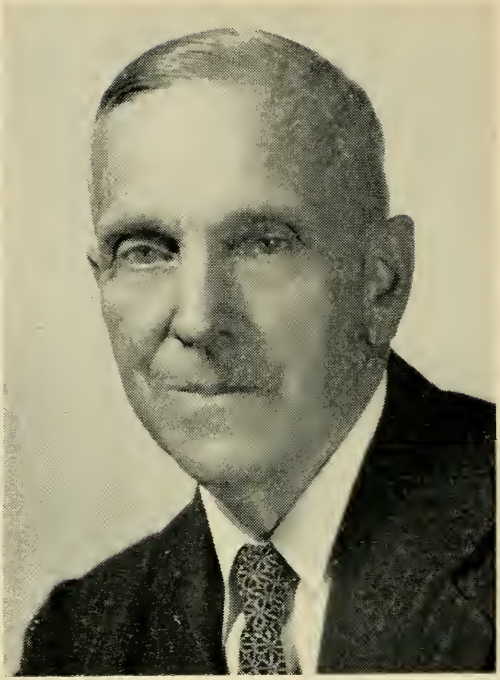

ALBERT FAIRBANKS HIGGINS

Main St., Bolton, 11th Worcester District, Republican.

Born: Shrewsbury, Aug. 31, 1883.

Education: Boston public schools.

Occupation: Retired.

Public office: Mass. House 1951–'52.

JAMES ALAN HODDER

196 Salem End Rd., Framingham, 8th Middlesex District, Republican.

Born: Rosemont, Pa., May 29, 1897.

Education: Kent School, Newton High School, Harvard University 1920, University of Neuchatel, Switzerland.

Business: Real estate management.

Organizations: Harvard Club of Boston, Yorick Club of Lowell, Eagles.

Public office: Board of Public Works (chairman), Mass. House 1947–'52.

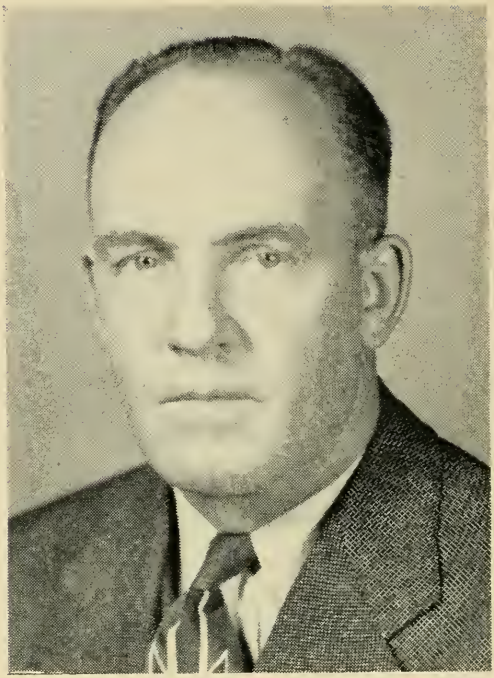

ISAAC ALEXANDER HODGEN

Sargent St., Belchertown, 4th Hampshire District, Republican.

Born: Greenfield, March 28, 1907.
Education: Greenfield and Colrain public schools, Arms Academy.
Occupation: Stationary engineer.
Organizations: American Legion, Masons, Mass. & Hampshire Co. Selectmen's Assn., P. T. A., Metacomet Fox, Rod and Gun Club, Belchertown Historical Assn.
Public office: Selectman (6 yrs., chairman 2 yrs.), Finance Board (6 yrs.), Asst. Fire Chief, Boards of Health and Public Welfare (4 yrs.), Regional School Planning Comm., Mass. House 1951–'52.

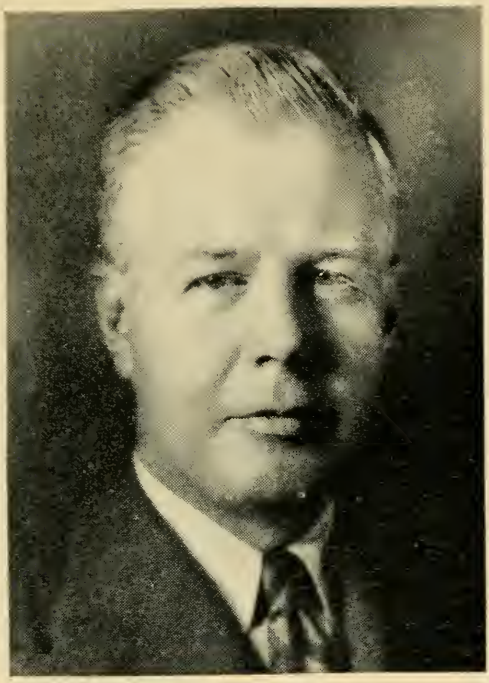

OLAF HOFF, JR.

32 High St., Montague (Turners Falls), 3rd Franklin District, Republican.

Born: Minneapolis, Minn., Jan. 11, 1892.

Education: Cornell University.

Occupation: Special Agent, Equitable Life Assurance Soc.

Organizations: Masons, Rotary, Franklin County Public Hospital (trustee).

Public office: Playground Commissioner, School Board, Mass. Republican State Committee, Mass. House 1951–'52.

CHARLES F. HOLMAN

8 Belmont St., Norwood, 7th Norfolk District, Republican.

Born: Somerville, June 21, 1892.

Education: Norwood public schools.

Business: Caterer.

Orgarizations: Masons, Elks, Mass. and Norfolk County Republican Clubs, Chamber of Commerce.

Public office: Selectman 1935–'44, Mass. House 1939–'52.

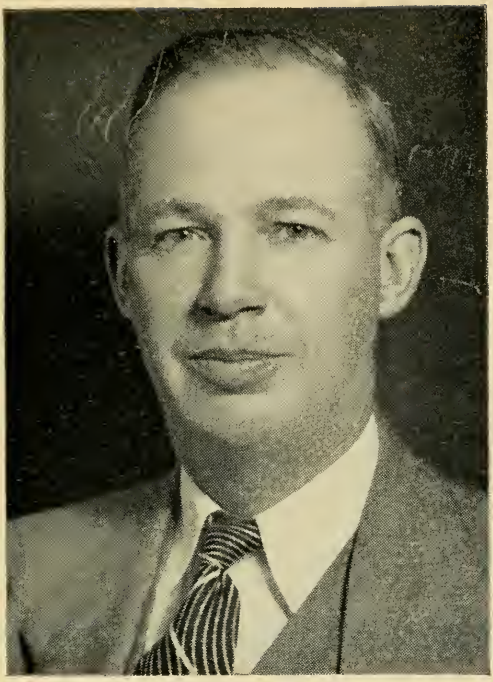

J. PHILIP HOWARD

42 Main Street, Westminster, 2nd Worcester District, Republican.

Born: Hubbardston, Feb. 16, 1907.

Education: Public schools, Clark University, Harvard Law School.

Profession: Lawyer.

Organizations: Chair City Club (Gardner), American, Fitchburg and Worcester County Bar Assns., Mass. Republican Club, Mass. Assn. of City Solicitors and Town Counsel.

Public office: Hubbardston School Committee 1935–'40, Town Counsel 1935–'50, Town Moderator, Mass. House 1941–'52.

RICHARD LESTER HULL

199 Main St., Rockport, 16th Essex District, Republican.

Born: Rockport, Nov. 30, 1917.

Education: Rockport High School, Clark University, Northeastern School of Law.

Organizations: Masons, Men's Club, Redmen.

Public office: School Committee 1942–'50, Mass. House 1943–'52.

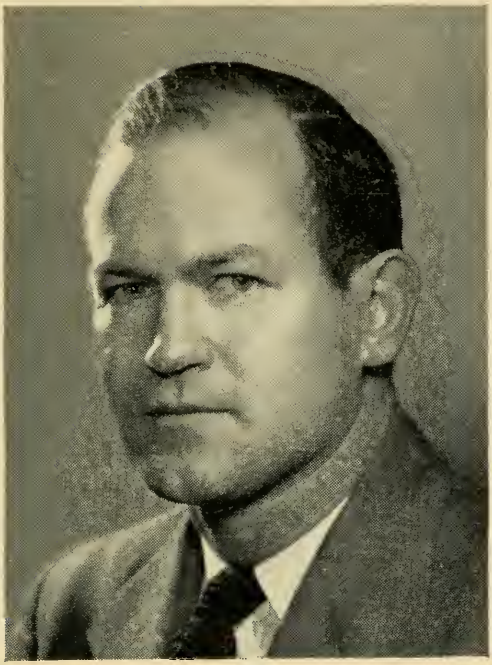

WALTER FORBES HURLBURT

20 Dunnell Rd., Greenfield, 2nd Franklin District, Republican.

Born: Greenfield, Feb. 18, 1917.

Education: University of Alabama.

Business: Merchant.

Organizations: American Legion, Kiwanis, Moose, Greenfield Republican Committee.

Public office: Housing Authority, Mass. House 1951–'52.

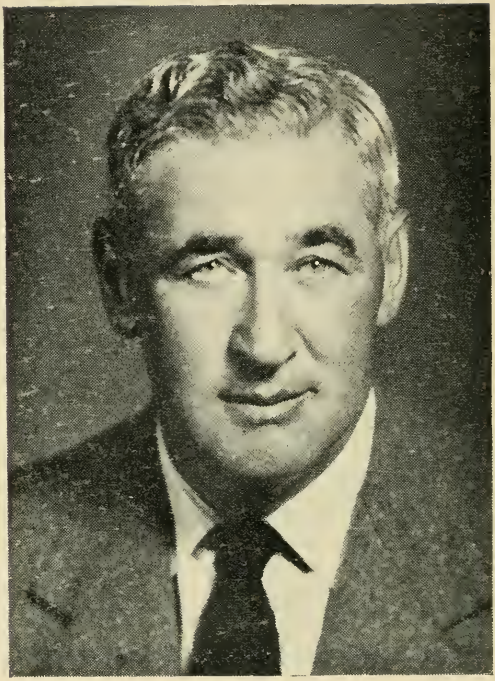

NATHANIEL M. HURWITZ

30 Margin St., Cohasset, 3rd Plymouth District, Republican.

Born: Boston, March 24, 1893.

Education: Boston public schools, Posse Normal, Harvard Summer School.

Occupation: Director Cohasset Community Center.

Organizations: American Legion, Veterans of Foreign Wars, Masons, Grange, Marshfield Agricultural and Horticultural Society, Eagles, Boston City Wide Boys Workers Conference, Cohasset Historical Society, Rotary.

Public office: Finance Committee, Board of Health, since 1931 (chairman), Mass. House 1943–'52.

FRED A. HUTCHINSON
36 Savory St., Lynn, 11th Essex District, Republican.

Born: Chelsea, April 5, 1881.

Education: Lynn public schools.

Business: Retired.

Organizations: Masons, Odd Fellows.

Public office: Mass. House 1921–'22, 1925–'30, 1933–'52.

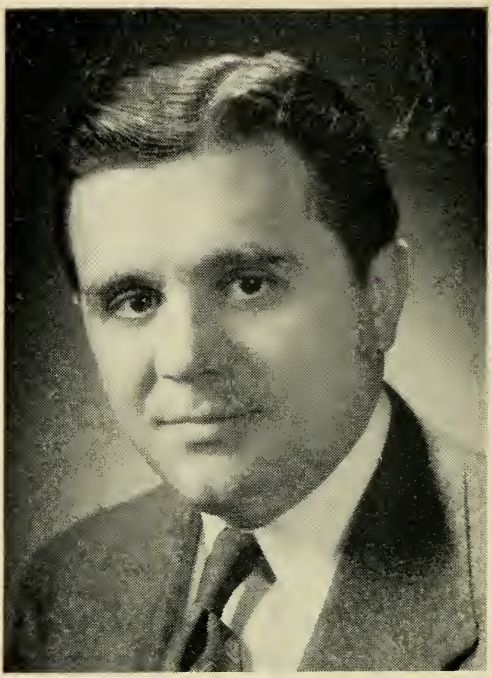

CHRISTOPHER A. IANNELLA

10 McLean St., Boston, 3rd Suffolk District, Democrat.

Born: Italy, May 29, 1913.

Education: Michelangelo School, Boston English High School, Boston College A.B., Harvard Law School LL.B.

Profession: Lawyer.

Organizations: Knights of Columbus, Boston College Alumni Assn., Harvard Law School Alumni Assn., Italian Charitable Society, Boston Bar Assn.

Public office: Ward 3 Democratic Committee, Mass. House 1951–'52.

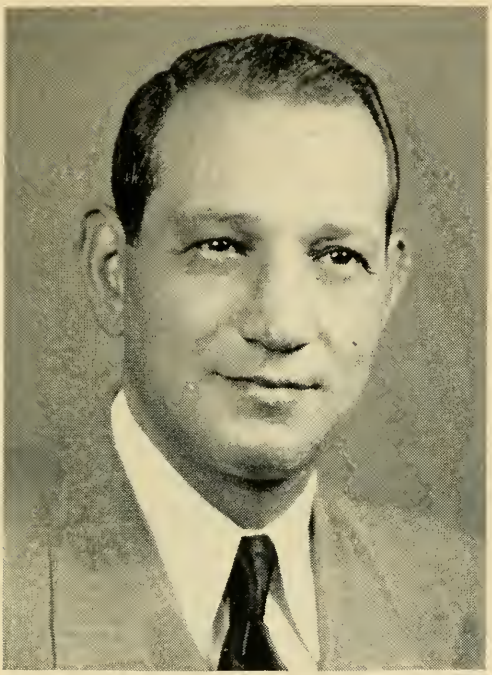

CHARLES IANNELLO

887 Harrison Ave., Boston (Roxbury), 8th Suffolk District, Democrat.

Born: Boston, April 25, 1906.

Education: Boston Trade School, Boston English High School.

Business: Contractor.

Organizations: Eagles, Elks, Knights of Columbus, Marconi Club, Inc., Dante Club.

Public office: Ward 8 Democratic Committee, Mass. House 1951–'52.

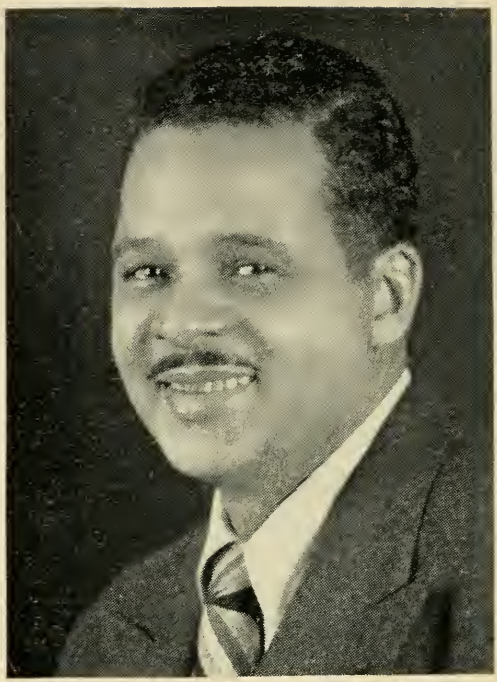

HERBERT LORING JACKSON

267 Salem St., Malden, 21st Middlesex District, Republican.

Born: Malden, Oct. 20, 1908.

Education: Malden public schools, Suffolk Law School, Mass. School of Art.

Business: Tailoring, furrier and cleanser.

Organizations: Professional and Business Men's Club of Boston, Masons, Shrine, Malden Heart Fund (chairman), Malden Tuberculosis Assn. (director), Chamber of Commerce (director), Community Council (director), Malden Public Library (trustee).

Public office: City Council 1945–'51 (president 1950), Mass. House 1951–'52.

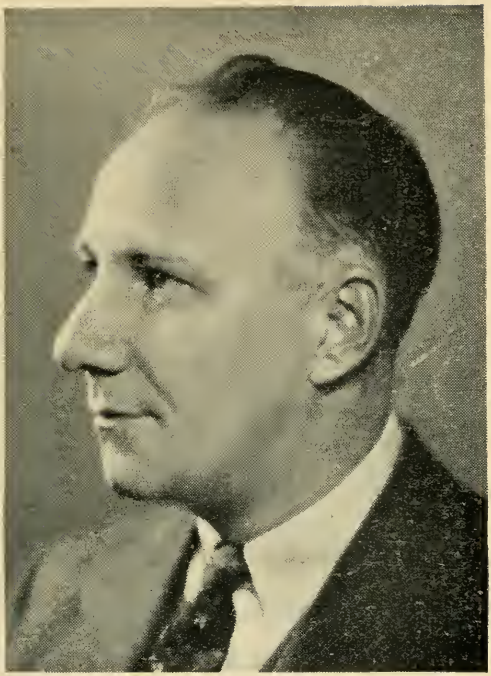

WILLIAM WHITTEM JENNESS

106 Upland Rd., Quincy, 2nd Norfolk District, Republican.

Born: Quincy, April 3, 1904.

Education: Quincy High School, Thayer Academy, Harvard College A.B. cum laude.

Occupation: Editor and business manager.

Public office: Acting Mayor 1942, City Councillor 1938–'45 (president 1941–'43), Republican Ward Committee (chairman 1936–'44), Republican City Committee (secretary 1939–'44), Mass. House 1945–'52.

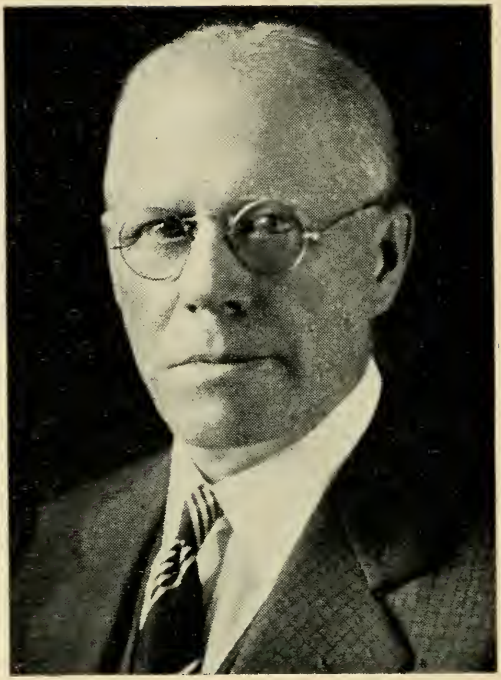

ADOLPH JOHNSON

11 Second St., Brockton, 7th Plymouth District, Republican.

Born: Sweden, July 20, 1885.

Education: Sweden and Brockton public schools.

Occupation: Secretary.

Organizations: Scandinavian Fraternity, Knights of Pythias, Vasa Order.

Public office: Councilman 1926–'29, Alderman 1930–'33, Mass. House 1933–'52.

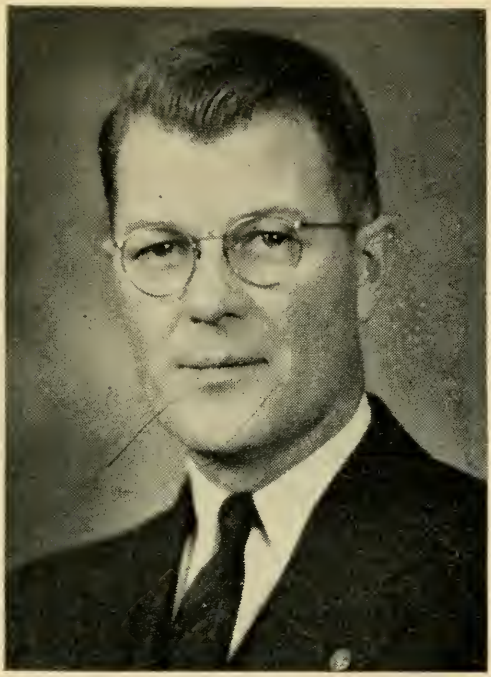

ERNEST A. JOHNSON

18 Gosnold St., Worcester, 15th Worcester District, Republican.

Born: Sweden, March 13, 1897.

Education: Public schools.

Business: Barber shop proprietor.

Organizations: Masons, Odd Fellows, American Legion, Master Barbers' Assn. of America, John Ericsson and Worcester County Republican Clubs.

Public office: City Council, Mass. House 1941–'52.

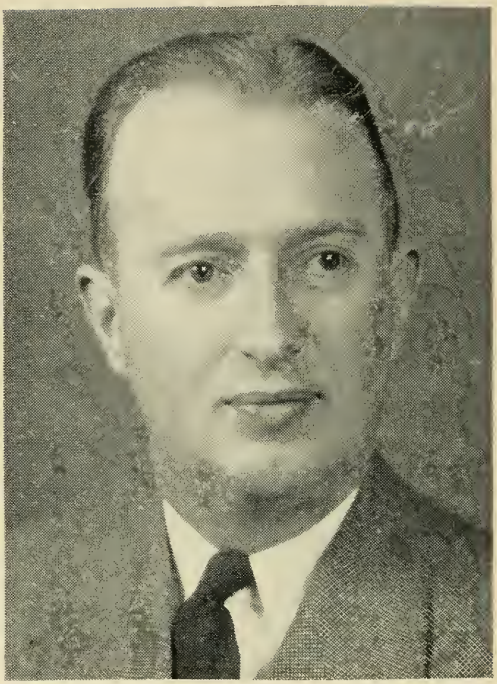

STANLEY EVERETT JOHNSON

90 Stanton St., Worcester, 16th Worcester District, Republican.

Born: Worcester, Oct. 4, 1911.

Education: Worcester Grammar and High School of Commerce.

Occupation: Office clerk.

Organizations: Svea Gille Association, John Ericson Lodge V. O., Worcester County and Young Men's Republican Clubs, American Legion.

Public office: Common Council 1938–'41, Board of Aldermen 1942–'43, Board of Public Welfare (4 yrs.), Mass. House 1947–'52.

ALLAN FRANCIS JONES

Main St., Barnstable, 1st Barnstable District, Republican.

Born: Barnstable, June 29, 1921.

Education: Barnstable public schools, Bordentown Military Institute.

Business: General road contractor.

Organizations: Chamber of Commerce, Cape Cod Lodge, Elks, American Legion, Disabled American Veterans.

Public office: Mass. House 1949–'52.

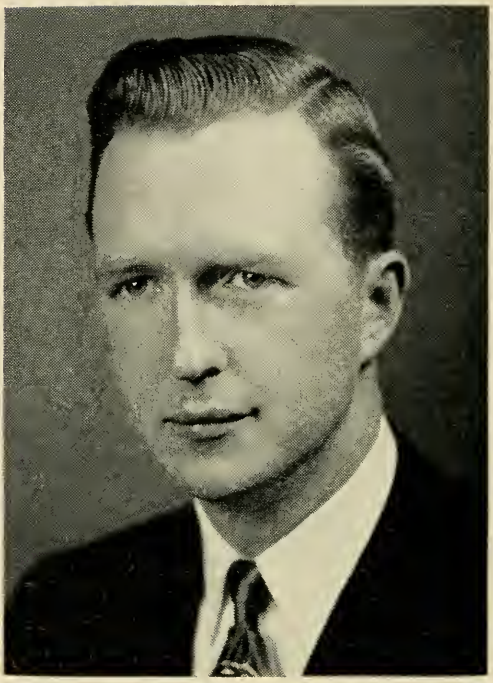

FRANCIS XAVIER JOYCE

10 Southwick St., Boston (Dorchester), 15th Suffolk District (Ward 16), Democrat.

Born: Boston (South Boston), Aug. 6, 1920.

Education: St. Augustine's Grammar School, High School of Commerce, Bentley School of Accounting and Finance.

Business: Oil dealer.

Organizations: Knights of Columbus, American Legion.

Public office: Mass. House 1949–'52.

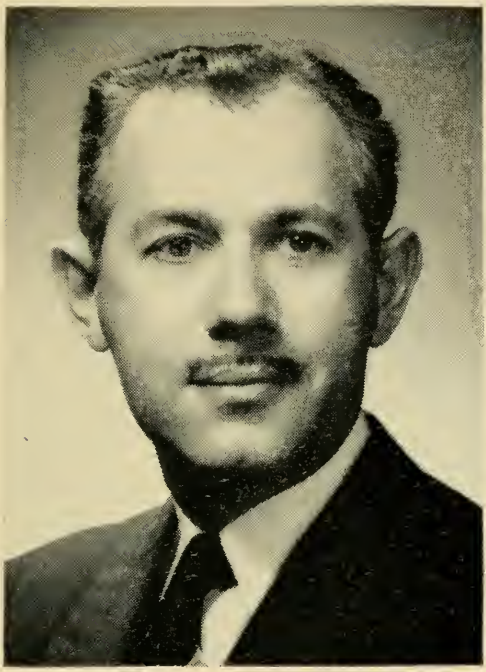

ABRAHAM HERBERT KAHALAS

22 Hosmer St., Boston (Mattapan), 13th Suffolk District (Ward 14), Democrat.

Born: Russia, Feb. 1, 1909.

Education: Boston English High School, Northeastern University Law School.

Profession: Lawyer.

Organizations: Masons, B'nai B'rith, Zionists.

Public office: Mass. House 1951–'52.

CHARLES KAPLAN

102 Columbia Rd., Boston (Dorchester), 13th Suffolk District (Ward 14), Democrat.

Born: Russia, Sept. 26, 1895.

Education: Washington Grammar and English High schools.

Occupation: Salesman.

Organizations: Co. B, 101st Inf. Y. D., Knights of Phythias, West End House, Dorchester-Roxbury-Mattapan Zionists, American Jewish Congress, American Federation of Labor, Ward 14 Democratic Club (president).

Public office: Ward 14 Democratic Committee (chairman 1936–'46), Delegate to Democratic Presidential Convention 1944, Delegate to Democratic State Convention 1936–'46, Mass. House 1939–'52.

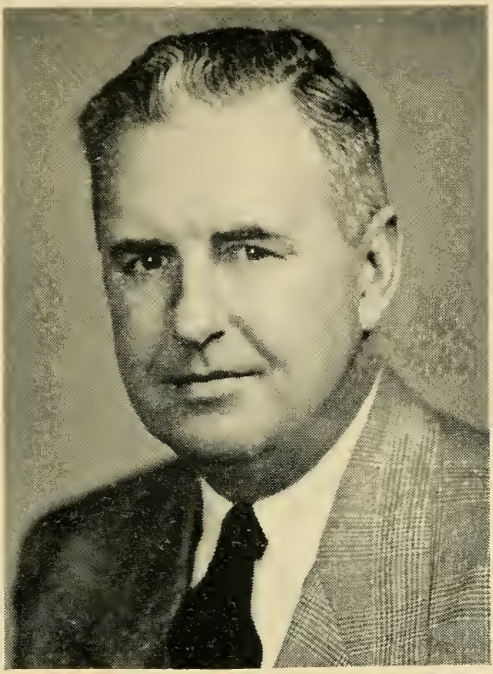

HENRY E. KEENAN

66 Palmer St., Arlington, 28th Middlesex District, Democrat.

Born: Arlington, July 17, 1903.

Education: Arlington public schools, Arlington High School, Boston University, Harvard Business School, Suffolk Law School LL.B. 1931.

Business: Real estate, insurance and appraiser.

Organizations: Kiwanis, Boy Scouts of America, Auxiliary Police Assn., Arlington Youth Council and Community Fund, Chamber of Commerce.

Public office: Town Meeting Member 1923–'51, Town Finance Committee, Home Owners' Loan Corp. (contract management broker), F. H. A., Mass. House 1949–'52.

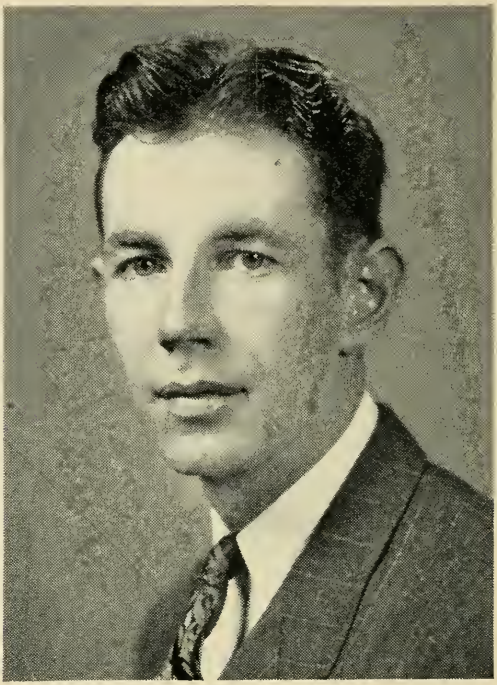

WILLIAM FRANCIS KEENAN

86 Butler St., Boston (Dorchester), 16th Suffolk District (Ward 17), Democrat.

Born: Boston, Jan. 8, 1921.

Education: Boston English High School, Holy Cross College, Suffolk Law School.

Profession: Teacher.

Organizations: Veterans of Foreign Wars, Lower Mills Civic Club, Holy Name Society, Boston Alumni Sodality, Holy Cross Alumni Club of Boston, Aquinas League.

Public office: Mass. House 1951–'52.

ALFRED B. KEITH

69 Sagamore Ave., Quincy (North Quincy), 1st Norfolk District, Republican.

Born: Canada, Nov. 26, 1893.

Education: Milton schools.

Business: Building contractor and real estate.

Organizations: Masons, Acacia Club, Taleb Grotto, Elks, Weymouth and Hingham Sportsman's Clubs, Quincy Chamber of Commerce.

Public office: Assessor, Mass. House 1943–'52.

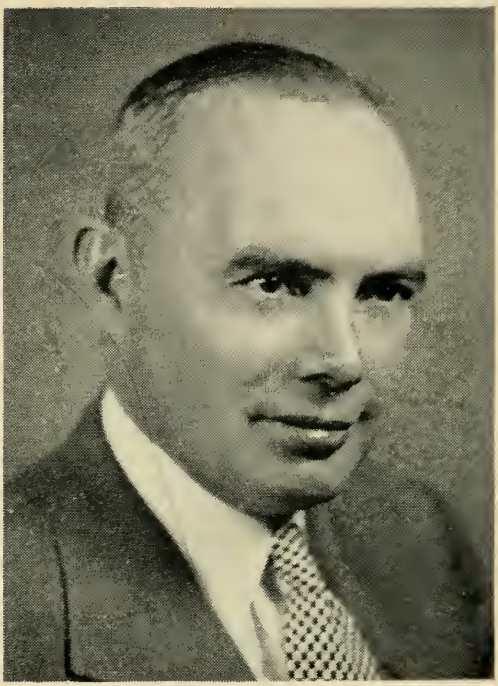

CHARLES T. KELLEHER

18 Orchard St., Marlborough, 9th Middlesex District, Democrat.

Born: Marlborough, July 26, 1912.

Education: Marlborough public schools.

Occupation: Clerk.

Organizations: American Legion, Knights of Columbus, Moose.

Public office: Mass. House 1950–'52.

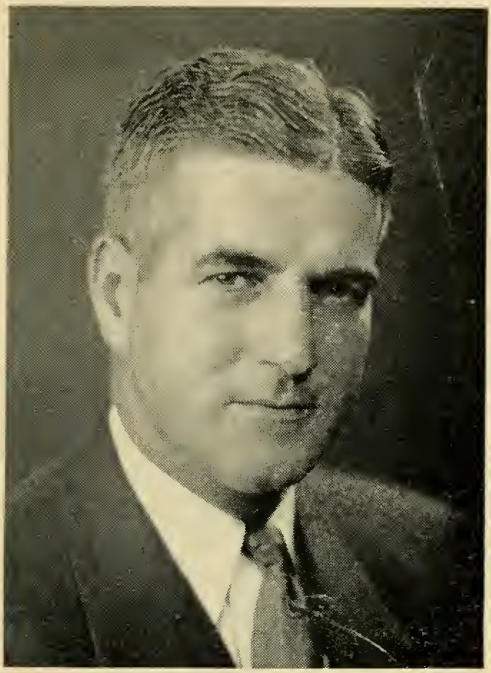

EDWARD L. KERR

14 Dalton Rd., Belmont, 23rd Middlesex District, Republican.

Born: Cambridge, March 6, 1909.
Education: Cambridge public schools, Dean Academy.
Occupation: Newsdealer.
Organizations: Masons (Royal Arch Chapter, Commandery, Aleppo Temple), New England Football Officials Assn., Greater Boston Baseball Umpires Assn., Softball Umpires Assn., Republican Club of Mass., Young Republican Club of Belmont, Middlesex Club.
Public office: Town Meeting Member 1939–'52, Playground and Recreation Committee 1944–'51, Mass. House 1951–'52.

THOMAS E. KEY

15 Johnson Ave., Winthrop, 25th Suffolk District, Republican.

Born: Boston, Dec. 7, 1909.

Education: Winthrop public schools, University of Virginia, Northeastern University.

Profession: Lawyer.

Public office: Town Meeting Member, Selectman (chairman), Assistant Attorney General, Republican Town Committee, Republican State Committee, Mass. House 1947–'52.

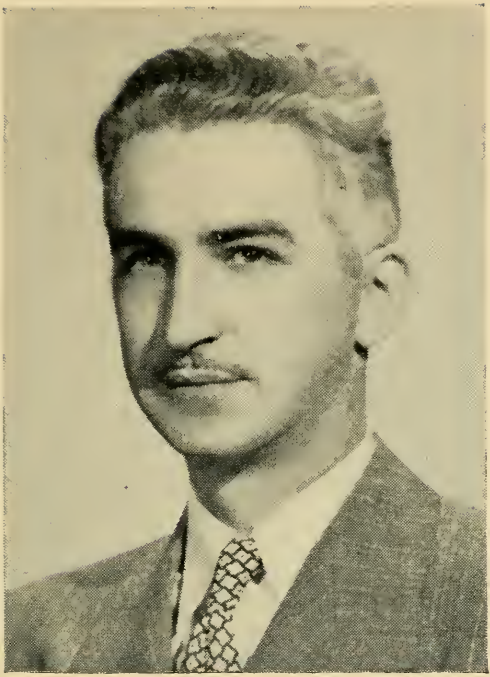

CORNELIUS F. KIERNAN

22 Phillips St., Lowell, 14th Middlesex District, Democrat.

Born: Lowell, Aug. 15, 1917.

Education: St. Patrick Boys' Parochial School, Lowell High School, Northeastern University LL.B. 1941, Boston University.

Profession: Lawyer.

Organizations: Knights of Columbus, Lions Club, Elks, AMVETS, American Legion, Lowell Bar Assn., Middlesex County Law Library Assn.

Public office: School Committee 1948–'49, Mass. House 1949–'52.

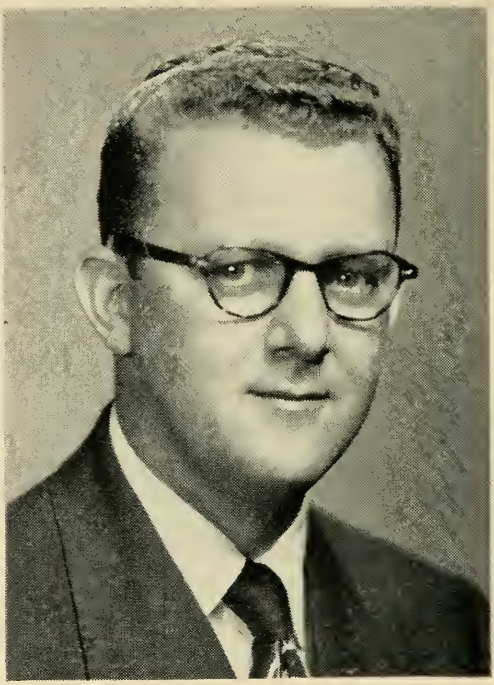

PHILIP K. KIMBALL

770 Dickinson St., Springfield, 8th Hampden District, Republican.

Born: Springfield, June 6, 1918.

Education: Springfield Classical High School, Northeastern University Law School LL.B.

Profession: Lawyer.

Organizations: Masons (Shrine, 32nd degree), American Legion, Jewish War Veterans of the U. S., Lambda Pi Phi Fraternity, B'nai B'rith, Knights of Pythias.

Public office: Mass. House 1949–'52.

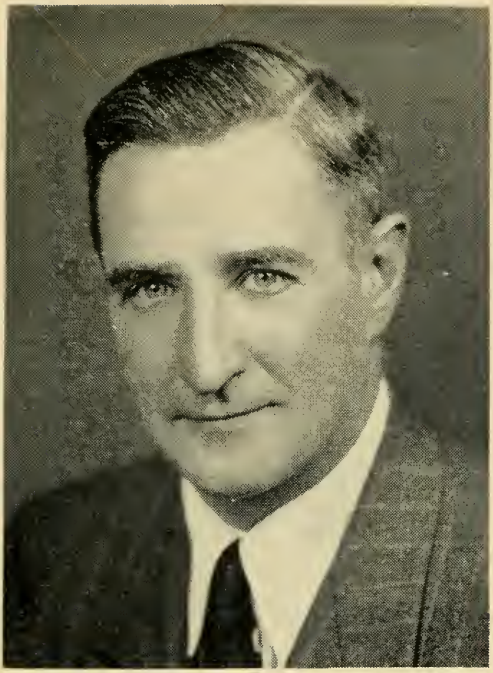

WILLIAM WALTER KIRLIN

168 Watson Rd., Belmont, 23rd Middlesex District, Republican.

Born: Arlington, May 13, 1897.

Education: Arlington High School, Tufts College, Suffolk University.

Profession: Lawyer.

Public office: Selective Service Board, Recreation Commission, Mass. House 1951–'52.

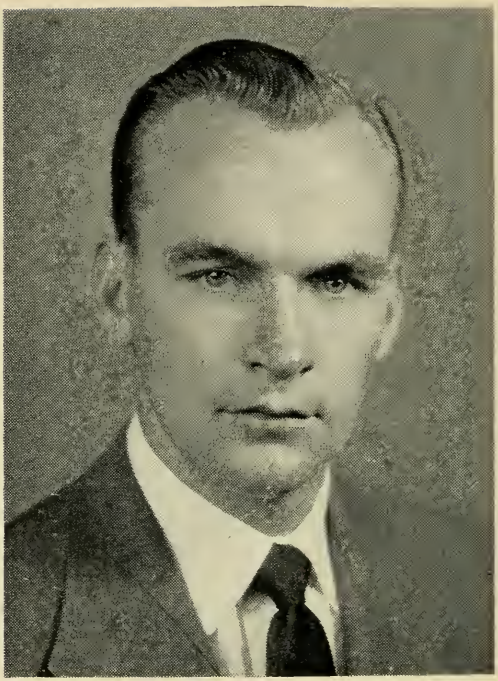

THOMAS EDWARD KITCHEN

25 Home St., Fall River, 12th Bristol District, Democrat.

Born: Fall River, Dec. 16, 1924.

Education: Sacred Heart School, Durfee High School, Bradford Durfee Technical Institute.

Occupation: Salesman.

Organizations: Disabled American Veterans Veterans of Foreign Wars.

Public office: Mass. House 1951–'52.

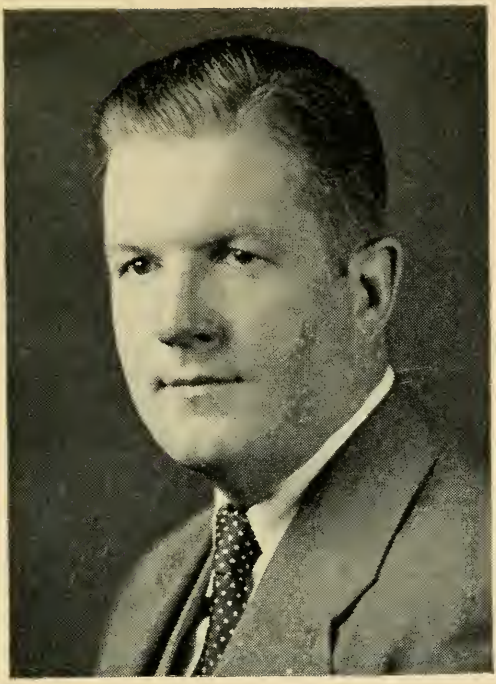

BERNARD M. LALLY

97 Waldeck St., Boston (Dorchester), 16th Suffolk District (Ward 17), Democrat.

Born: Boston, Aug. 2, 1909.

Education: Dorchester High School, Boston College, Columbus University Law School LL.B. 1942.

Business: Real estate.

Organizations: D.A.V., Veterans of Foreign Wars, American Legion, Order of Purple Heart, United American Veterans, Knights of Columbus, Holy Name Society, St. Gabriels Layman's Retreat League, Dorchester High Alumni Assn., Father Jim Hennessey Club.

Public office: Legislative Asst. to Congressman John W. McCormack, Mass. House 1949–'52.

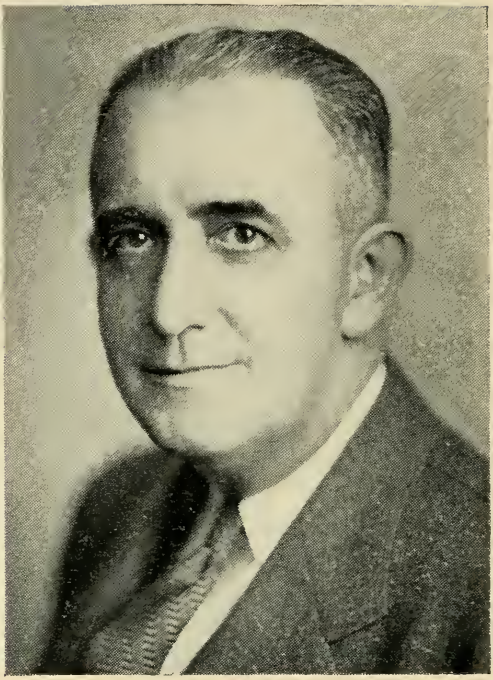

EDMUND VINCENT LANE

1666 Commonwealth Ave., Boston (Brighton), 20th Suffolk District (Ward 21), Democrat.

Born: Boston (Dorchester), Aug. 31, 1893.

Education: Phillips Brooks Grammar School, Boston Latin School.

Business: Special sales representative.

Organizations: Veterans of Foreign Wars, American Legion, Kiwanis.

Public office: Democratic State Committee 1944–'52, Boston City Council 1945–'51, Mass. House 1949–'52.

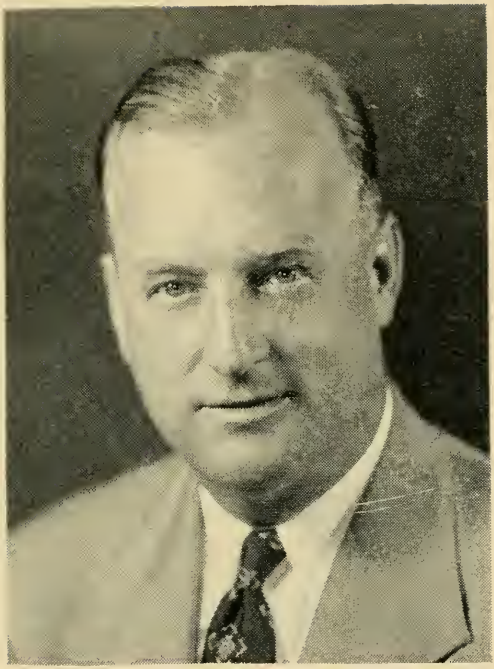

JOSEPH F. LEAHY

16 New Hampshire Ave., Somerville, 24th Middlesex District, Democrat.

Born: Boston, Dec. 2, 1905.

Education: Somerville public schools.

Occupation: Salesman.

Organizations: Knights of Columbus, Bishop Cheverus Assembly Fourth Degree, American Federation of Labor, American Society for Metals.

Public office: School Committee 1948–'51, Committee on Industrial Education (chairman), Mass. House 1949–'52.

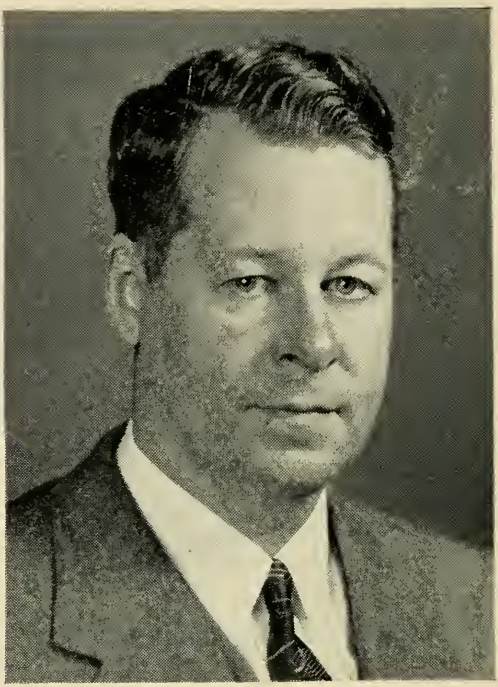

CARTER LEE

15 Prospect Ave., Quincy (Wollaston), 1st Norfolk District, Republican.

Born: Foxcroft, Maine, July 3, 1907.

Education: Foxcroft Academy, Bowdoin College A.B. 1930, Bates College, Harvard College, Northeastern University Law School LL.B. 1941.

Profession: Lawyer.

Organizations: Quincy, Boston and Mass. Bar Assns., Quincy Civic Assn., Norfolk County Health Assn., Harvard Club of Quincy, Quincy Historical Society.

Public office: School Committeeman 1944–'50, Regional Chief Enforcement Attorney O. P. A. 1944–'47, Mass. House 1951–'52.

FRANCIS W. LINDSTROM

297 Allston St., Cambridge, 2nd Middlesex District, Republican.

Born: Cambridge, Dec. 18, 1898.

Education: Cambridge public schools.

Business: Transportation.

Organizations: Masons, Odd Fellows, Elks, Cambridge Auxiliary Police, Cambridge Clover Club, Ward 5 Parents Club, War Parents of America, Kiwanis Club, Chamber of Commerce.

Public office: Mass. House 1945–'52.

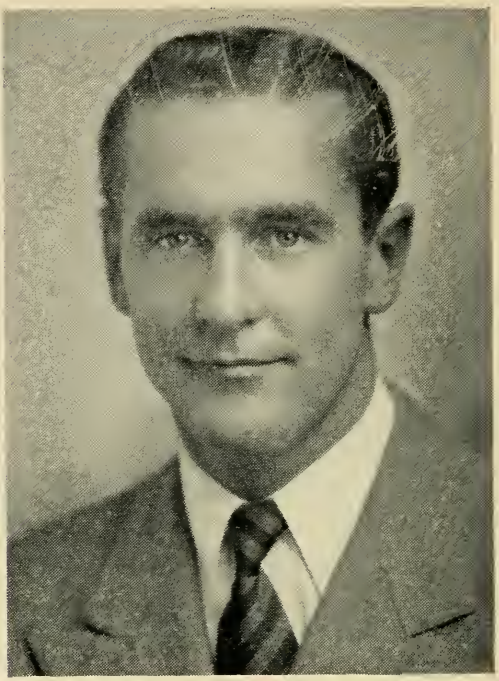

GERALD P. LOMBARD

123 Myrtle Ave., Fitchburg, 14th Worcester District, Democrat.

Born, Fitchburg, Jan. 4, 1916.

Education: St. Bernard High School.

Occupation: Salesman.

Organizations: Knights of Columbus, American Legion, AMVETS, Reserve Officers Assn., Veterans of Foreign Wars, Eagles, Elks.

Public office: Mass. House 1947–'52.

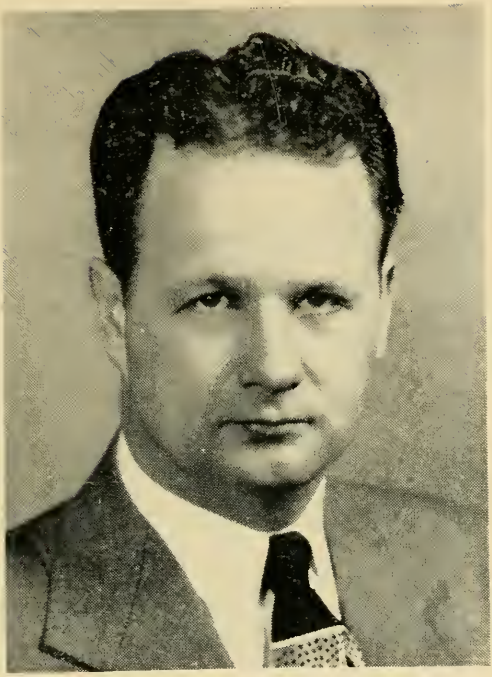

WILLIAM LONGWORTH

25 Stevens St., Methuen, 5th Essex District, Republican.

Born: Methuen, Aug. 17, 1914.

Education: Methuen High School, Lowell Textile Institute.

Occupation: Clerk.

Public office: Mass. House 1949–'52.

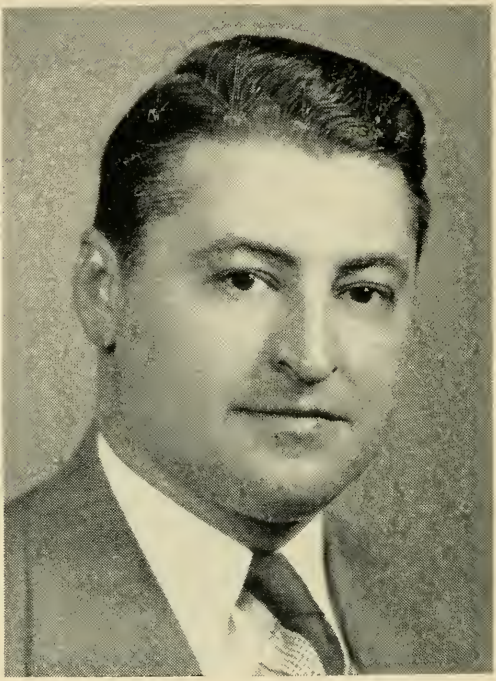

RAYMOND JOSEPH LORD

97 Grove St., Lowell, 14th Middlesex District, Republican.

Born: Lowell, Sept. 18, 1912.

Education: Notre Dame de Lourdes School, Lowell High School, U. S. Navy Service School (Newport, R. I.).

Business: Toys, tobacco, sporting goods and variety.

Organizations: Franco-American War Veterans, Inc., American Legion, V.F.W., C.C.A. Club, Passe-Temps Club, Pawtucketville Social Club, C.M.A.C., Holy Name Society, L'Union Franco-Americaine, Lafayette Club, Artisans, Elks.

Public office: City Councillor 1940–'43, Mass. House 1947–'52.

C. GERALD LUCEY

371 Moraine St., Brockton, 8th Plymouth District, Democrat.

Born: Brockton, Sept. 8, 1913.

Education: Brockton High School, Providence College, Suffolk University Law School and at Rome, Italy.

Occupation: Salesman.

Organizations: Veterans of Foreign Wars, American Legion, American Veterans Committee, Ward Two Memorial Club, AMVETS.

Public office: City Councilman 1936–'37, Councillor 1942–'43, Mass. House 1947–'52.

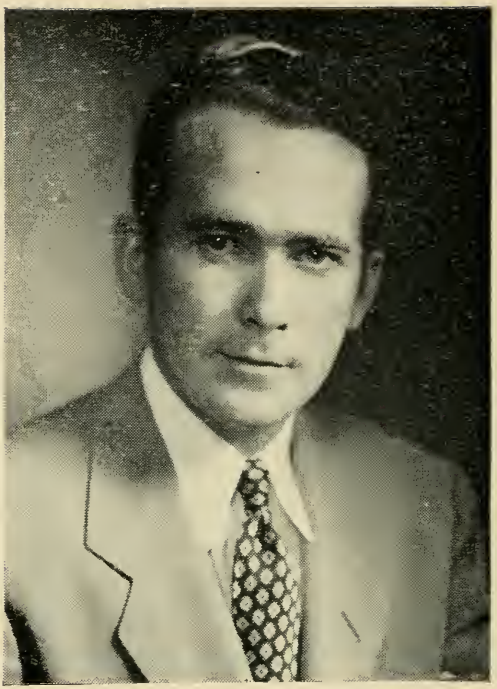

JOHN PIERCE LYNCH

151 Everett St., Springfield, 5th Hampden District, Democrat.

Born: Holyoke, April 19, 1924.

Education: Springfield schools, Westfield State Teachers College, Harvard University, Boston University.

Business: Real estate.

Organizations: Veterans of Foreign Wars, American Legion, Holy Name Society.

Public office: Mass. House 1949–'52.

ARTHUR ULTON MAHAN

71 Exchange St., Leominster, 12th Worcester District, Democrat.

Born: Leominster, June 18, 1900.

Education: Leominster public schools, Suffolk Law School.

Occupation: Clerk.

Organizations: Knights of Columbus, Hibernians, Holy Name Society, Leominster Sportsmen's Club, Moose, Eagles.

Public office: City Council 1933–'34, Mass. House 1935–'52.

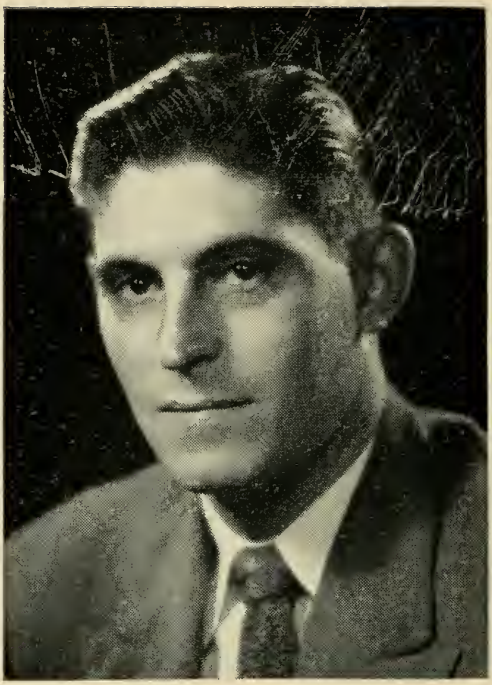

CHARLES SUMNER MARSTON, 3rd

44 Lamoille Ave., Haverhill, 3rd Essex District, Republican.

Born: Haverhill, June 16, 1921.

Education: Haverhill public schools, Hebron Academy, Tilton Junior College, Norwich University, Bentley School of Accounting and Finance.

Business: Athletic Shoe Manufacturer and Accountant.

Organizations: Eagles, Elks, American Legion, Veterans of Foreign Wars, Disabled American Veterans, National Guard Assns. of Mass. and United States, National Assn. of Cost Accountants, Grange.

Public office: Mass. House 1951–'52.

FRANK D. McCARTHY

50 North St., Medfield, 8th Norfolk District, Republican.

Born: Medfield, Sept. 5, 1895.

Education: Medfield grammar and high schools, Suffolk University Law School.

Profession: Lawyer.

Organizations: Elks, Lions International.

Public office: Selectman, Town Counsel and Moderator (25 yrs.), Mass. House 1945–'52.

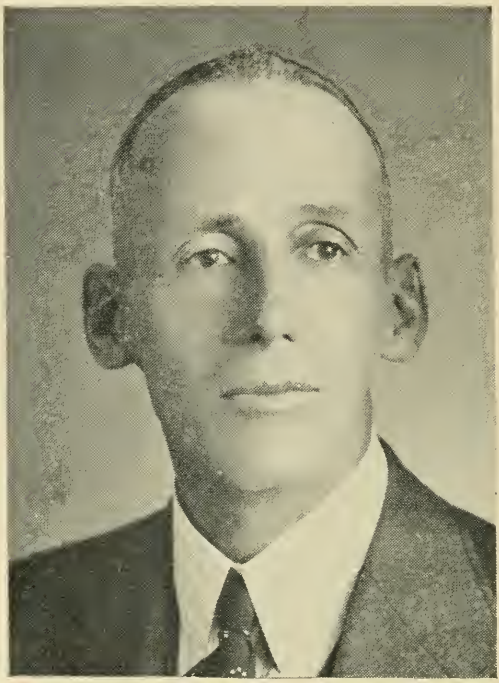

MICHAEL J. McCARTHY

282 Spring St., East Bridgewater, 5th Plymouth District, Republican.

Born: East Bridgewater, Oct. 23, 1890.

Education: Public schools.

Occupation: Reporter.

Organizations: American Legion, Grange, East Bridgewater Commercial Club, Veterans of Foreign Wars, Kiwanis.

Public office: Selectman (13 yrs., chairman 9 yrs.), Town Clerk 1922–'44, Mass. House 1943–'52.

PAUL A. McCARTHY

34 Sycamore St., Somerville, 24th Middlesex District, Democrat.

Born: Somerville, Dec. 23, 1902.

Education: Somerville public schools.

Business: Stationer.

Public office: Secretary to Mayor of Somerville 1934–'35, Mass. House 1937–'52.

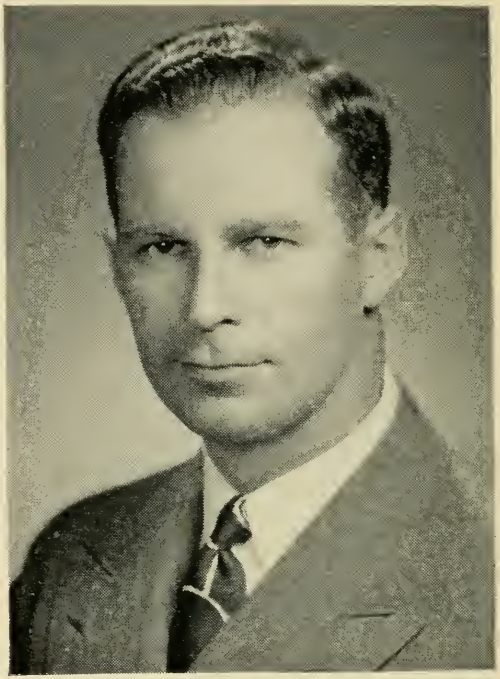

JOSEPH F. McEVOY, JR.

210 Powder House Blvd., Somerville, 25th Middlesex District, Democrat.

Born: Somerville, April 27, 1918.

Education: Somerville public schools, Boston College, Boston University School of Law.

Profession: Lawyer.

Organizations: Knights of Columbus, Somerville Bar Assn.

Public office: Board of Aldermen 1942–'45, School Committee (ex officio) 1945, Mass. House 1945–'46, 1949–'52.

TIMOTHY J. McINERNEY

21 Iroquois St., Boston (Roxbury), 10th Suffolk District (Wards 10 and 11), Democrat.

Born: Boston, March 2, 1917.
Education: Mission grammar and high schools, Suffolk University Law School LL.B. 1941.
Profession: Lawyer.
Organizations: Mission Schools Alumni, Holy Name Soc., St. Alphonsus Assn., Cath. Alumni Sodality, K. of C., Co. Clare Men's Assn., Char. Irish Soc., Eire Soc., Burroughs Newsboy Alumni, Suffolk Univ. Alumni, Boston, Norfolk Co., Mass. & Amer. Bar Assns., Mass. Leg. Assn., Mass. Civ. League, Rox. Pat. Day Assn., Rox. Board of Trade.
Public office: Mass. House 1945–'46, 1949–'52.

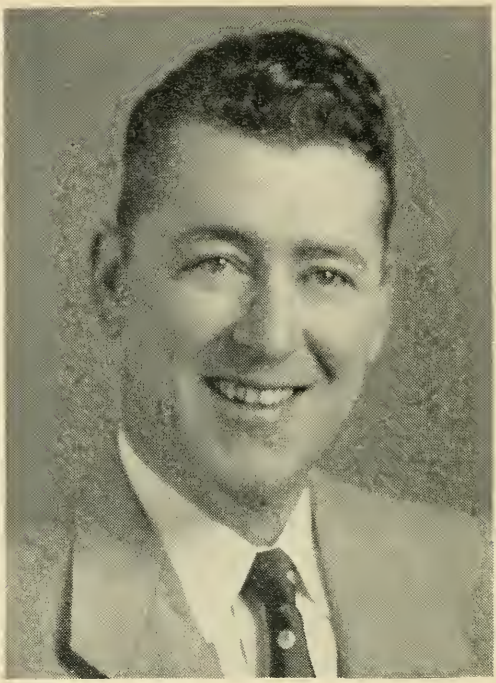

FRANCIS H. McNAMARA

1 Tatnuck Terrace, Worcester, 23rd Worcester District, Democrat.

Born: Worcester, Sept. 20, 1908.

Education: St. John's High School, Becker College, Northeastern University.

Occupation: Accountant.

Organizations: Disabled American Veterans, Veterans of Foreign Wars, American Legion, Knights of Columbus, Mass. Legislators Assn.

Public office: Mass. House 1949–'52.

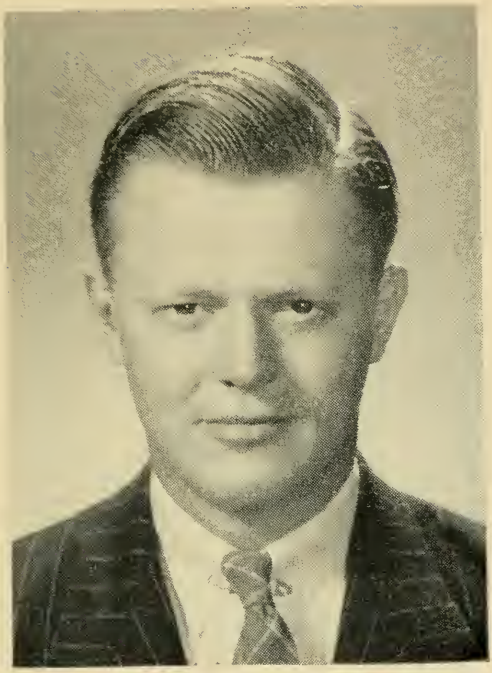

AUGUSTUS GARDNER MEANS

County Road, Essex, 2nd Essex District, Republican.

Born: Beverly, June 8, 1925.

Education: Groton School, Culver Military Academy, University of Massachusetts, Cornell University.

Business: Farmer.

Organizations: American Legion, Essex Veteran Firemen's Assn., Masons.

Public office: Selectman, Mass. House 1951–'52.

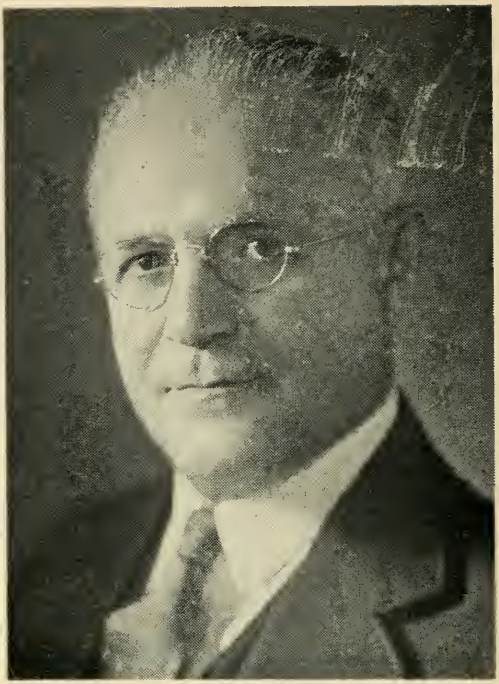

JOSEPH A. MILANO

117 Grove St., Melrose, 22nd Middlesex District, Republican.

Born: Boston, April 8, 1883.

Education: Eliot Grammar School, Boston English High School.

Occupation: Retired.

Organizations: Elks, Mass. Legislators Assn.

Public office: Board of Aldermen (10 yrs., president 1927), Mass. House 1933–'52.

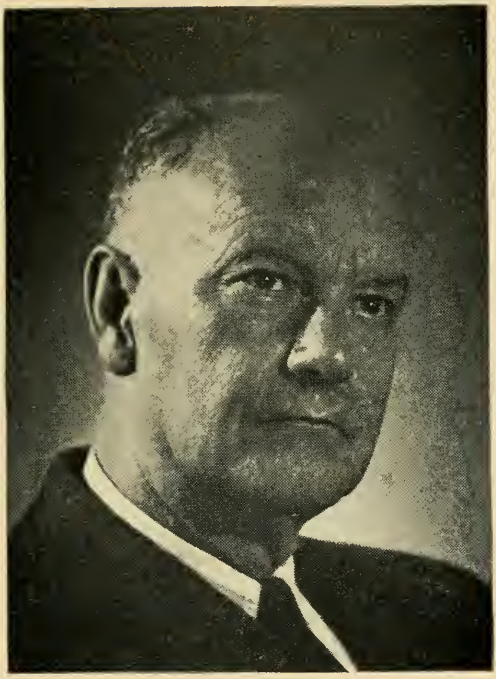

SHERMAN MILES

101 Chestnut St., Boston, 5th Suffolk District, Republican.

Born: Washington, D. C., Dec. 5, 1882.

Education: United States Military Academy, West Point, N. Y.

Profession: United States Army (retired).

Public office: Mass. House 1947–'52.

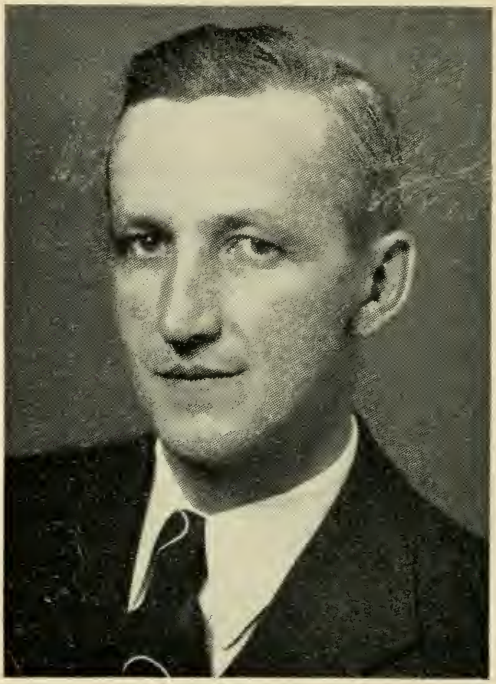

ARTHUR WILLIAM MILNE

26 Holmes Rd., Pittsfield, 4th Berkshire District, Republican.

Born: Pittsfield, March 28, 1908.

Education: Pittsfield public schools, Virginia Military Institute.

Business: Realtor.

Organizations: Republican Club of Pittsfield, Berkshire County Republican Club, Mass. Republican Club, Kiwanis, Berkshire Hills Country Club, Elks, Eagles, Berkshire Hills Conference.

Public office: Mass. House 1941–'44, 1949–'52.

WILFRED S. MIRSKY

46 Warner St., Boston (Dorchester), 13th Suffolk District (Ward 14), Democrat.

Born: Pinsk, Poland, Sept. 14, 1906.

Education: Boston Latin School, Harvard College, Harvard Law School.

Profession: Lawyer.

Organizations: Boston Bar Assn., Harvard Law School Assn., Temple Beth El, Temple Beth Hillel.

Public Office: Ward 14 Democratic Committee, Mass. House 1949–'52.

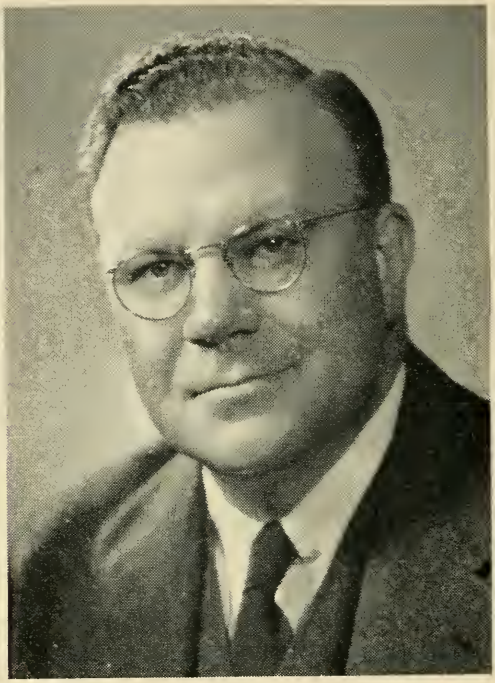

WILLIAM DIX MORTON, JR.

57 Damien Rd., Wellesley, 7th Norfolk District, Republican.

Born: Owensboro, Ky., Nov. 5, 1904.

Education: Harvard University, Northeastern University.

Profession: Lawyer.

Organizations: Wellesley Club, Interstate Commerce Assn., Norfolk County and Mass. Republican Clubs, Wellesley Republican Town Committee (chairman).

Public office: Wellesley Advisory Committee (chairman), Town Moderator 1949–'51, Mass. House 1951–'52.

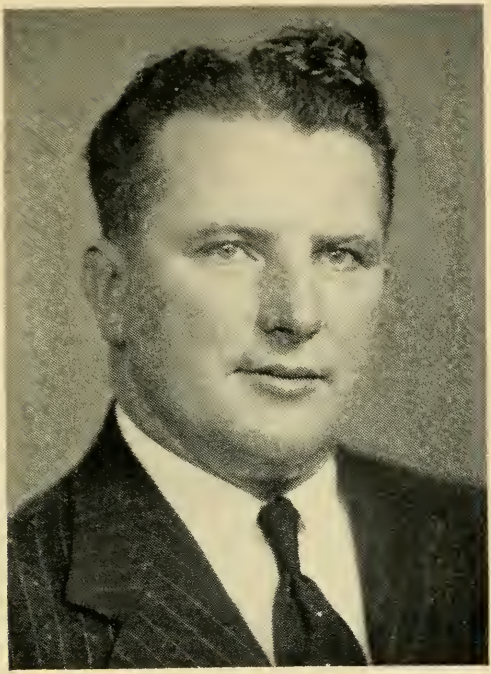

CHARLES A. MULLALY, JR.
10 Preston St., Millville, 8th Worcester District, Democrat.

Born: Millville, Sept. 28, 1910.

Education: Blackstone High School.

Occupation: Broker.

Organizations: Knights of Columbus, American Legion, AMVETS, Eagles.

Public office: School Committee, Mass. House 1949–'52.

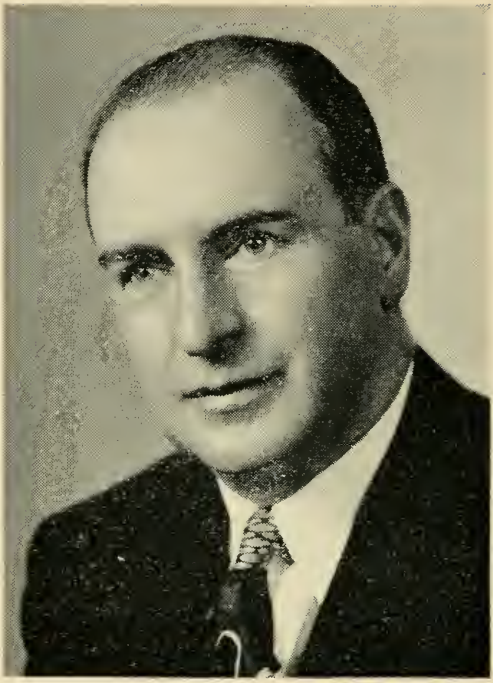

JOHN E. MURPHY

278 Lowell St., Peabody, 10th Essex District, Democrat.

Born: Portsmouth, N. H., Feb. 13, 1900.

Education: Bentley School of Accounting and Finance, Boston University, Suffolk University.

Profession: Lawyer and accountant.

Organizations: American Legion, Elks, Knights of Columbus, Hibernians, Salem and Essex County Bar Assns.

Public office: Mass. House 1935–'38, 1951–'52.

ROBERT F. MURPHY

90 West Border Rd., Malden, 16th Middlesex District, Democrat (Majority Leader).

Born: Somerville, Jan. 24, 1899.

Education: Malden public schools, Dean Academy, Trinity College.

Occupation: Newspaperman.

Organizations: American Legion, Veterans of Foreign Wars, Elks, Knights of Columbus, Hibernians, Charitable Irish Society.

Public office: Mass. House 1943–'52.

CORNELIUS JOSEPH MURRAY

2 Haskell St., Beverly (Beverly Farms), 15th Essex District, Republican.

Born: Beverly Farms, Aug. 19, 1890.

Education: Beverly public schools, Tufts Dental College.

Profession: Dentist.

Organizations: Elks, Knights of Columbus, M.C.O.F., National, State, Northeastern and Essex Dental Societies.

Public office: Board of Aldermen 1931–'42, Mass. House 1943–'52.

HAROLD CLINTON NAGLE

535 Second St., Fall River, 11th Bristol District, Democrat.

Born: Fall River, July 27, 1917.

Education: B.M.C. Durfee High School, Providence College, Boston University.

Occupation: Student.

Organizations: Knights of Columbus, Veterans of Foreign Wars, American Legion, AMVETS, Corky Row Club, Elks.

Public office: Mass. House 1947–'52.

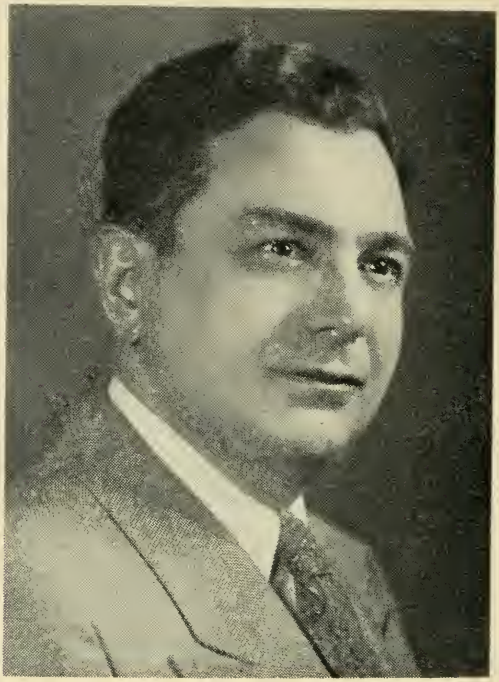

LOUIS K. NATHANSON

8 Nazing Court, Boston (Grove Hall), 11th Suffolk District (Ward 12), Democrat.

Born: Lithuania, Feb. 12, 1901.

Education: Phillips Brooks Grammar School, Boston Latin School, Harvard College, Harvard Law School.

Profession: Lawyer.

Organizations: B'nai B'rith, Boston Bar Assn.

Public office: Mass. House 1947–'52.

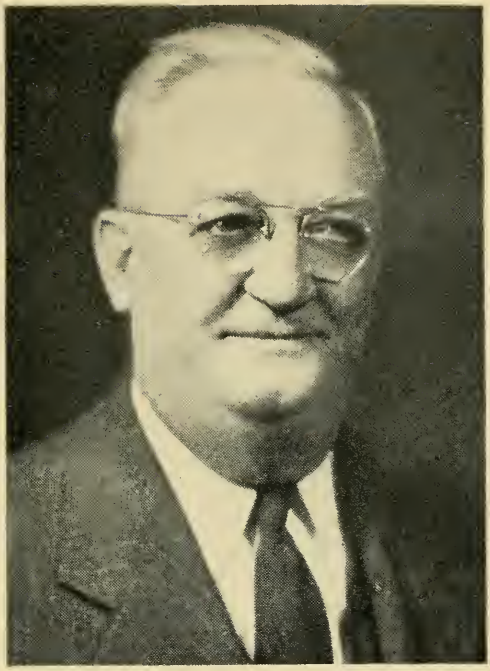

JAMES ANTHONY O'BRIEN

61 Forest St., Fall River, 11th Bristol District, Democrat.

Born: Fall River, Oct. 27, 1886.

Education: Fall River public schools.

Occupation: Construction foreman.

Organizations: Veterans of Foreign Wars.

Public office: Alderman 1919–1928, Mass. House 1943–'52.

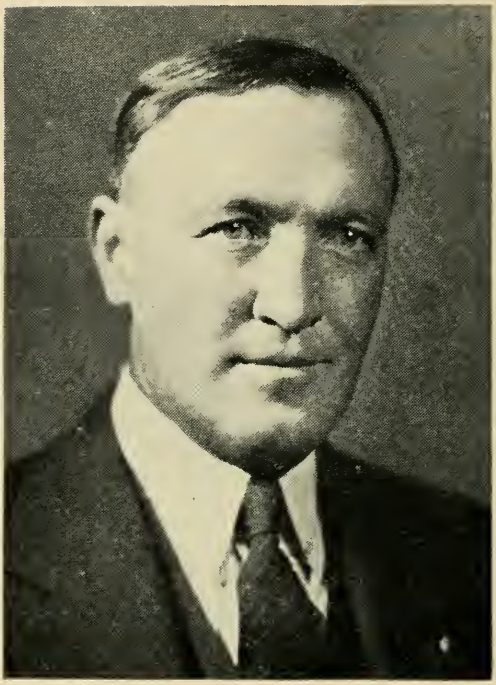

WILLIAM THOMAS O'BRIEN

137 Hamlet St., Fall River, 10th Bristol District, Democrat.

Born: Fall River, Dec. 2, 1889.

Education: Fall River public schools, Bradford Durfee Textile School.

Business: Insurance.

Organizations: Bristol County Democratic Club, Eagles, Moose.

Public office: Mass. House 1943–'52.

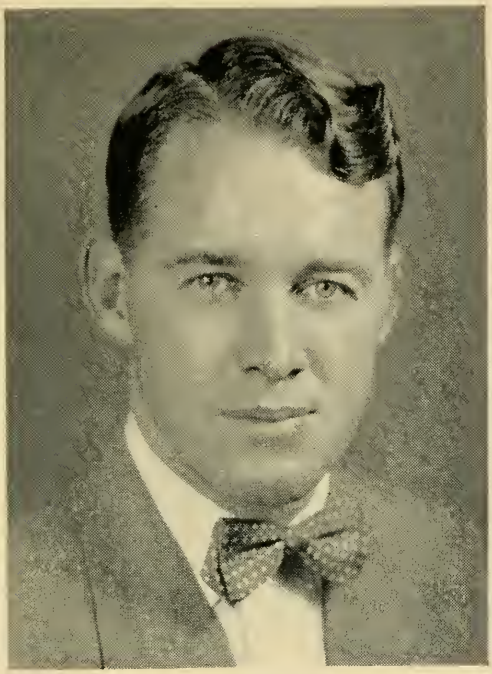

DAVID JOHN O'CONNOR

1617 Tremont St., Boston (Roxbury), 10th Suffolk District (Wards 10 and 11), Democrat.

Born: Boston, Nov. 9, 1924.

Education: Mission High School, Boston School of Business Administration, Staley College.

Occupation: Funeral director.

Organizations: Disabled American Veterans, American Legion, AMVETS, Veterans of Foreign Wars, Knights of Columbus, St. Alphonsus Assn., Mission High School Alumni, Holy Name Society, Roberts Health Club, Irish Centre Club.

Public office: Mass. House 1951–'52.

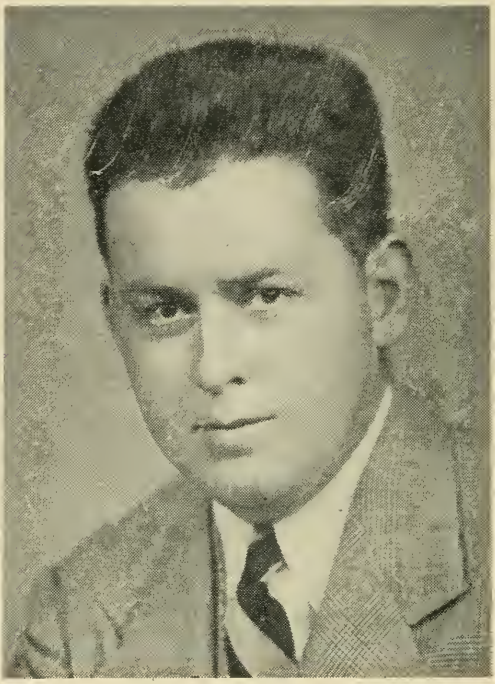

JOHN HENRY O'CONNOR, JR.

1180 Main St., Worcester, 21st Worcester District, Democrat.

Born: Worcester, Dec. 9, 1917.

Education: Worcester grammar and high schools, Holy Cross College.

Occupation: Assistant funeral director.

Organizations: Worcester County Alumni Club of Holy Cross, Emmett Associates of Worcester, Hibernians, Mass. Legislators Assn., Catholic Alumni Sodality of Our Lady of Worcester County, Elks, Webster Square Merchants Assn., Holy Name Society, Gabby Club, Main South Improvement Society.

Public office: Mass. House 1947–'52.

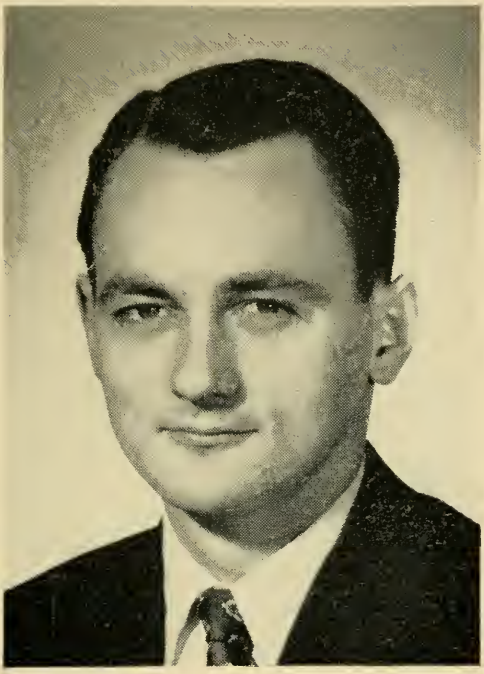

JAMES LAWRENCE O'DEA, JR.
60 Winthrop Ave., Lowell, 15th Middlesex District, Democrat.

Born: Lowell, Aug. 25, 1922.

Education: Lowell High School, University of Notre Dame, Harvard Law School, Harvard Graduate School.

Profession: Lawyer.

Public office: Mass. House 1949–'52.

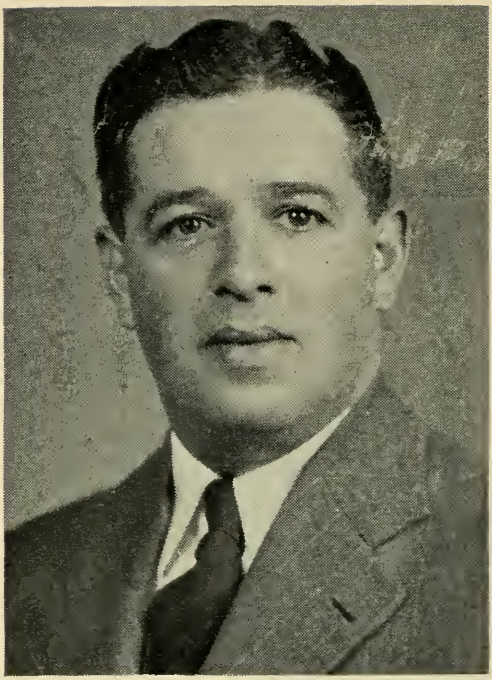

FRANK B. OLIVEIRA

217 Columbia St., Fall River, 10th Bristol District, Democrat.

Born: Fall River, March 30, 1914.

Education: B. M. C. Durfee High School, N. E. Institute of Anatomy and Embalming.

Business: Mortician.

Organizations: Portuguese American Civic League, Mass. Funeral Directors Assn.

Public office: Mass. House 1945–'52.

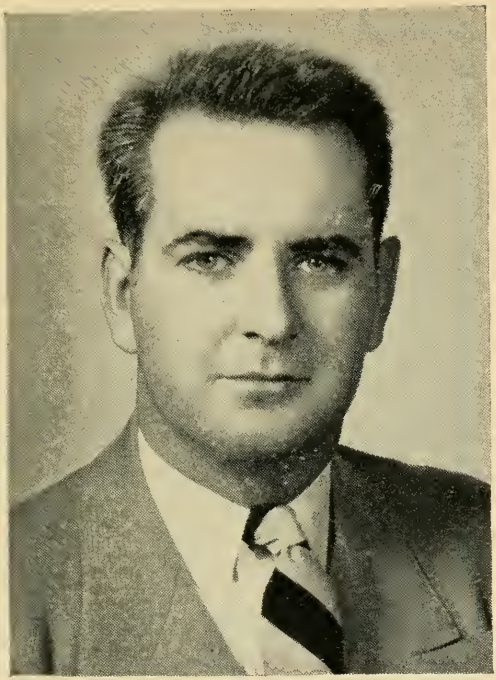

JOHN J. O'ROURKE

19 Clark Ave., Northampton, 1st Hampshire District, Democrat.

Born: Northampton, June 26, 1916.

Education: St. Michael's High School, Northeastern University Law School (Springfield).

Business: Automobile driving school proprietor.

Organizations: K. of C., American Legion, Grange, V. F. W., Y. D. Vets. Assn., World War II Vets. Assn. of Hampshire Co., 104th Inf. Vets. Assn., Elks, Eagles, Conn. River Fish & Game Assn., N. H. Beagle Club.

Public office: National Youth Administration (director) 1936–'41, Veterans Administration (training officer) 1946–'47, Mass. House 1949–'52.

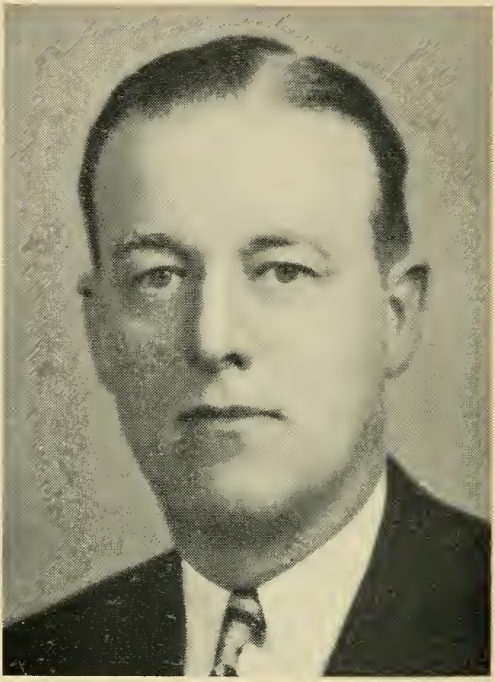

HAROLD A. PALMER

7 Fairview Terrace, Somerville, 24th Middlesex District, Democrat.

Born: Somerville, Oct. 15, 1906.

Education: Somerville public schools.

Business: Insurance and real estate broker.

Organizations: Lions Club, Saint Polycarps Men's Association, Seven Hills Club, Merchant Marine Post.

Public office: Acting Mayor 1942–'43, City Treasurer 1944, Alderman 1940–'43 (president 1942–'43, vice-president 1941), Alderman-at-Large 1945, Mass. House 1947–'52.

RAYMOND P. PALMER

69 Edgehill Rd., Braintree, 3rd Norfolk District, Republican.

Born: East Bridgewater, Dec. 27, 1895.
Education: Phillips Andover, Thayer Academy, Burdett College.
Business: Publisher.
Organizations: Boston Air Chapter Reserve Officers Assn., American Legion, Veterans of Foreign Wars, Braintree Historical Society.
Public office: Finance Committee (chairman), Board of Public Welfare (chairman), Selectman, Alternate Delegate Republican National Convention 1940, Town Meeting Member, Mass. House 1939–'43, 1947–'52.

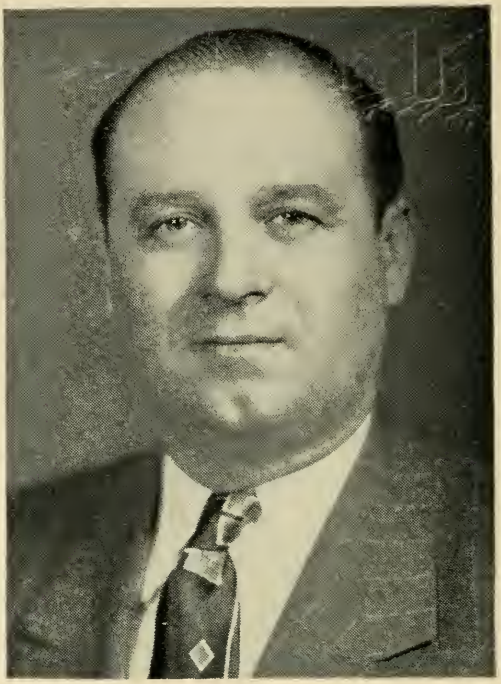

ANTHONY PARENZO

44 Church St., Westfield, 15th Hampden District, Democrat.

Born: Conifer, Pa., Feb. 7, 1906.

Education: Westfield public schools.

Occupation: Salesman.

Organizations: Veterans of Foreign Wars, American Legion, Marine Corps League, American Veterans of World War II, Eagles, Elks.

Public office: City Councilman, Mass. House 1947–'52.

EBEN PARSONS

17 Conant Rd., Marblehead, 14th Essex District. Republican.

Born: Lynn, March 10, 1896.

Education: Browne and Nichols School, Harvard College A.B. 1918.

Profession: Lawyer.

Organizations: American Legion, Knights of Pythias, Essex County and Mass. and American Bar Assns., Essex Club.

Public office: U. S. War Food Adm. (county chairman), Board of Selectmen (chairman), Mass. House 1945–'52.

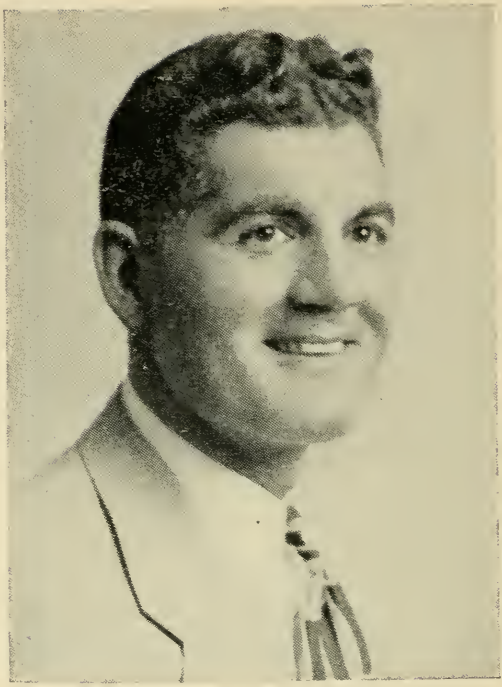

CHARLES LOUIS PATRONE

15 Alpheus Rd., Boston (Roslindale), 17th Suffolk District (Ward 18), Democrat.

Born: Boston (Hyde Park), March 17, 1914.

Education: Hyde Park High School, Roanoke College.

Business: Insurance broker.

Organizations: Veterans of Foreign Wars, American Legion.

Public office: Mass. House 1949–'52.

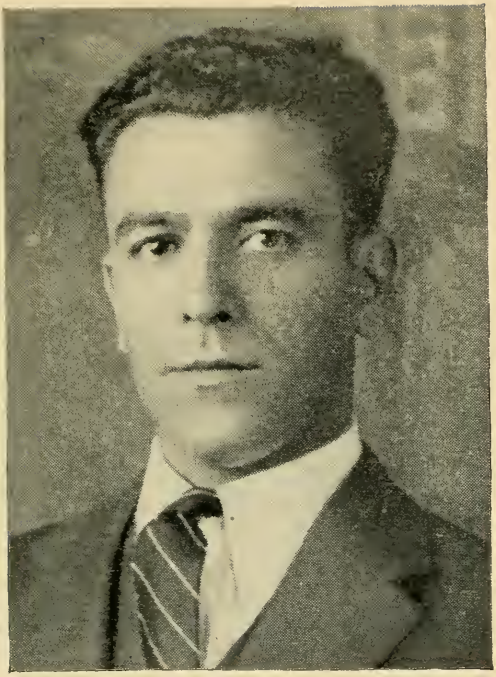

ANTONE PERREIRA

44 St. James St., Fall River, 13th Bristol District, Democrat.

Born: Fall River, Feb. 10, 1906.

Education: Fall River public and parochial schools, St. Anne's Commercial College.

Occupation: Tax consultant and cashier.

Organizations: Portuguese American Civic League, Afonso Costa Club Inc., Portuguese American Citizens Club Inc., St. Louis Club, Textile Workers Union of America C.I.O.

Public office: Mass. House 1949–'52.

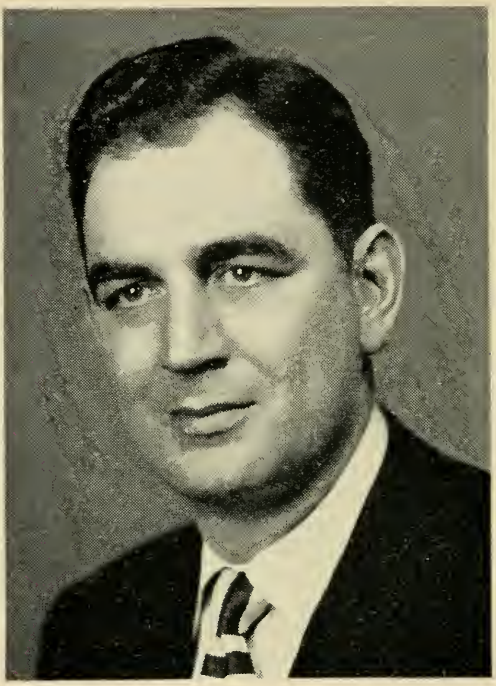

MICHAEL P. PESSOLANO

695 Main St., Springfield, 6th Hampden District, Democrat.

Born: Springfield, April 14, 1917.

Education: Springfield public schools, Classical High School, Goddard School of Business, American International College.

Occupation: Salesman.

Organizations: American Legion, Yankee Division Veterans' Assn., Sons of Italy.

Public office: Councilman, Mass. House 1949–'52.

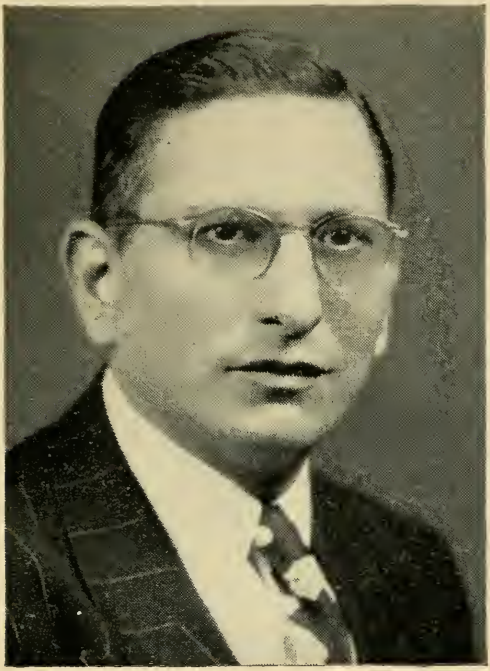

GABRIEL FRANCIS PIEMONTE

20 Prince St., Boston, 3rd Suffolk District, Democrat.

Born: Boston, Jan. 28, 1909.

Education: Eliot Grammar School, English High School, Suffolk University Law School.

Profession: Lawyer.

Organizations: American Bar Assn. (Tax Panel), Mass. Bar Assn., Justinian Law Society, Knights of Columbus, N. E. Union (Benevolent Fraternities) (director), Italian-American Charitable Society, Union and Progressive Lodge, Sons of Italy.

Public office: Suffolk County Assistant District Attorney, Land Court Examiner, Mass. House 1947–'52.

PATRICK FRANCIS PLUNKETT

284 Beacon St., Lowell, 15th Middlesex District, Democrat.

Born: Lowell, March 21, 1917.

Education: St. Michael's School, Lowell High School, Northeastern University LL.B. 1941, Boston University.

Profession: Lawyer.

Organizations: Knights of Columbus, Veterans of Foreign Wars, Exchange Club of Lowell, East End Club, American Legion, The One That Got Away Club, Belvidere Veterans Assn., Lowell Bar Assn., Hibernians.

Public office: Mass. House 1949–'52.

GEORGE WILLIAM PORTER

252 Silver St., Agawam, 11th Hampden District, Republican.

Born: Belmont, Nov. 6, 1885.

Education: Amherst College 1906.

Business: Farmer (retired).

Organizations: American Farm Bureau, Mass. Vegetable and Fruit Growers' Assns., Hampden Harvest Club, Phi Beta Kappa, Lions Club.

Public office: Town Moderator, Mass. House 1941–'52.

HARVEY ARMAND POTHIER

51 Franklin St., Haverhill, 4th Essex District, Democrat.

Born: Haverhill, Sept. 6, 1901.

Education: St. Joseph School (Haverhill), St. Anne's College (Church Point, Nova Scotia).

Occupation: Furniture salesman.

Organizations: Catholic Order of Foresters, St. Jean De Baptiste Society, St. Joseph Club, Eagles, Elks.

Public office: Mass. House 1941–'52.

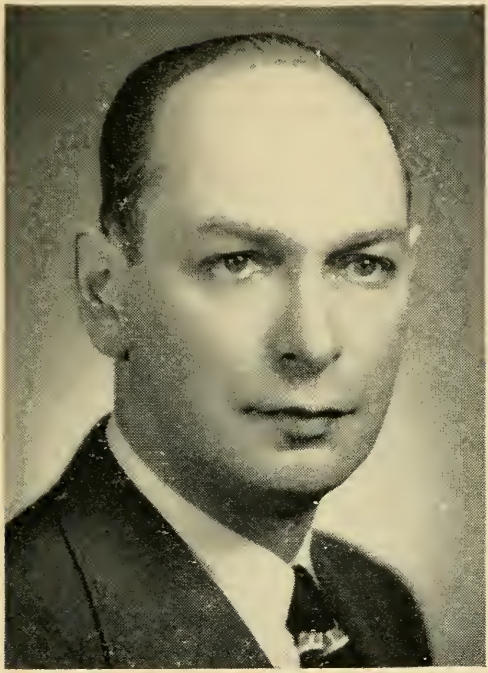

MEYER PRESSMAN

37 Central Ave., Chelsea, 22nd Suffolk District, Democrat.

Born: New York, Feb. 11, 1907.

Education: Chelsea public schools, Northeastern University School of Law.

Profession: Lawyer.

Organizations: Elks, Moose, Knights of Pythias, Chelsea Zionist District, Brotherhood Shurtleff Street Synagogue, St. Andrews B.B.C., Merritt S. & A. Club.

Public office: Mass. House 1949–'52.

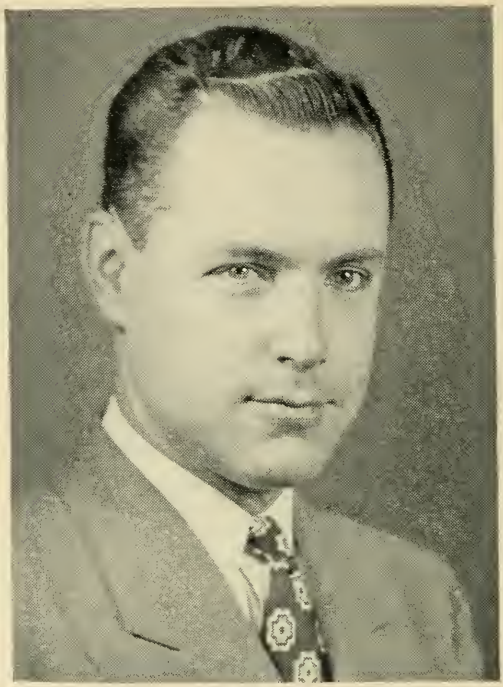

HAROLD PUTNAM

315 Warren St., Needham, 6th Norfolk District, Republican.

Born: Boston (Hyde Park), Feb. 15, 1916.

Education: Boston Latin School, Dartmouth College.

Profession: Journalist.

Organizations: American Legion, Veterans of Foreign Wars, Needham Community Council, Needham Red Cross, Charles River Dartmouth Club.

Public office: Town Meeting Member, Needham Housing Authority (secretary), Mass. House 1949–'52.

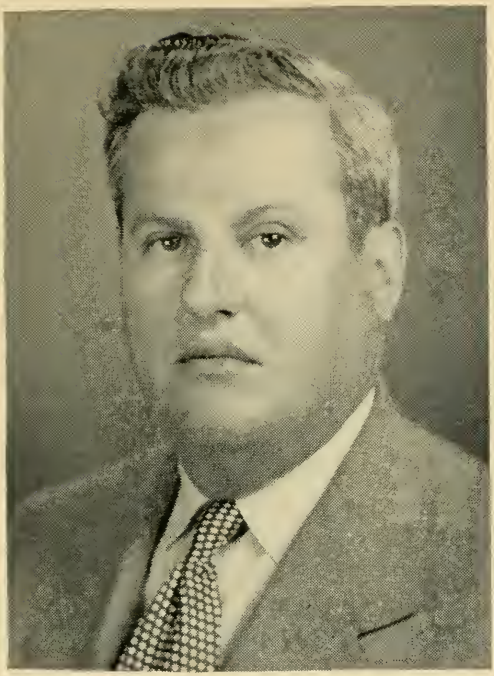

PHILIP ANDREW QUINN

Hotel Massasoit, Spencer, 4th Worcester District, Democrat.

Born: Worcester, Feb. 21, 1910.

Education: David Prouty High School (Spencer), Worcester Academy, Harvard University Summer School.

Business: Hotel owner.

Organizations: American Legion, Veterans of Foreign Wars, New England A. A. A. U., Mass. Hotel Assn., Eagles, Spencer Fish and Game, Exchange and Civic Clubs, Spencer Agricultural Assn., Knights of Columbus.

Public office: Finance Committee, Mass. House 1949–'52.

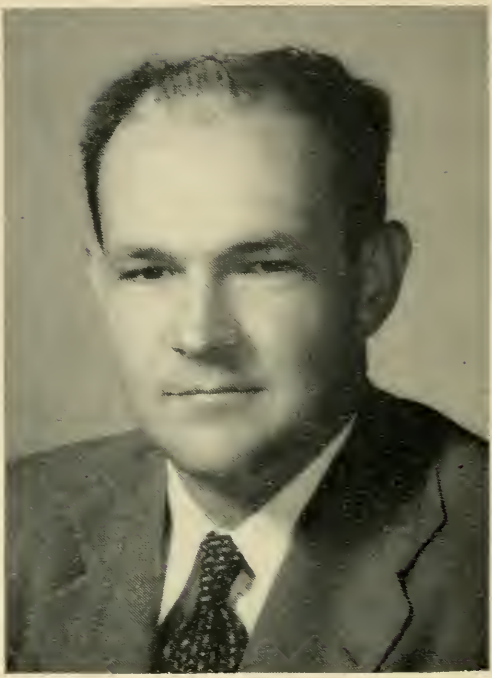

WILLIAM I. RANDALL

5 Audrea Rd., Framingham, 8th Middlesex District, Republican.

Born: Framingham, Sept. 13, 1915.

Education: Yale University, Harvard Law School.

Profession: Lawyer.

Public office: Selectman 1947–'50, Mass. House 1951–'52.

GEORGE E. RAWSON

22 Marlboro St., Newton, 4th Middlesex District, Republican.

Born: Holliston, Dec. 6, 1886.
Education: Amherst College 1908.
Occupation: Insurance.
Organizations: Phi Gamma Delta and Phi Beta Kappa Fraternities, Sec. Amherst Class of 1908, Boston Life Underwriters Assn., National Assn. of Life Underwriters, Middlesex Club, Republican Club of Mass.
Public office: Republican City Committee, Ward Seven Republican Committee (chairman), Board of Aldermen 1934–'43, Claims and Rules Committee (chairman), Board of Aldermen 1936–'43, Mass. House 1943–'52.

THOMAS FRANCIS REILLY

207 Bowdoin St., Boston (Dorchester), 14th Suffolk District (Ward 15), Democrat.

Born: Boston, Aug. 12, 1903.

Education: Boston public schools.

Occupation: Principal clerk.

Organizations: Dorchester Citizens Assn., Hibernians, James Monroe Club, Knights of Columbus, Charles J. Hamilton Club.

Public office: Mass. House 1943–'52.

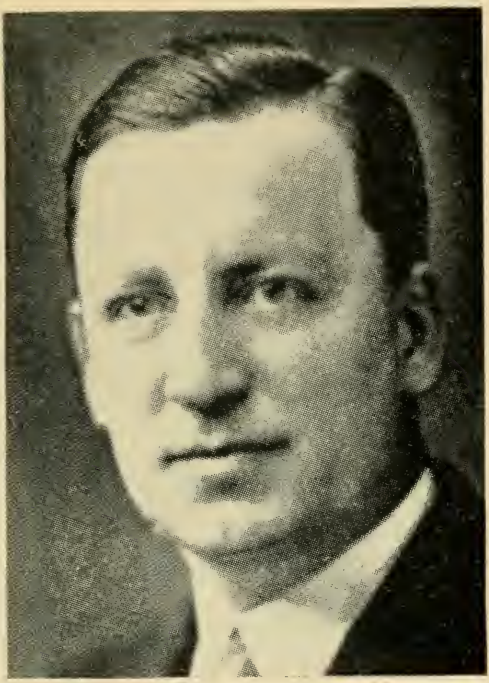

HIBBARD RICHTER

240 Clinton Rd., Brookline, 10th Norfolk District, Republican.

Born: Boston, April 12, 1899.
Education: Dartmouth College, Harvard Law School.
Profession: Lawyer.
Organizations: Masons, Elks, Kiwanis, Chamber of Commerce, American Legion, Veterans of Foreign Wars, Boston and Norfolk County Bar Assns., Mass. and Norfolk County Republican Clubs.
Public office: Assistant District Attorney Southeastern District 1935–'36, Town Meeting Member 1934 to date, Mass. House 1941–'42, 1947–'52.

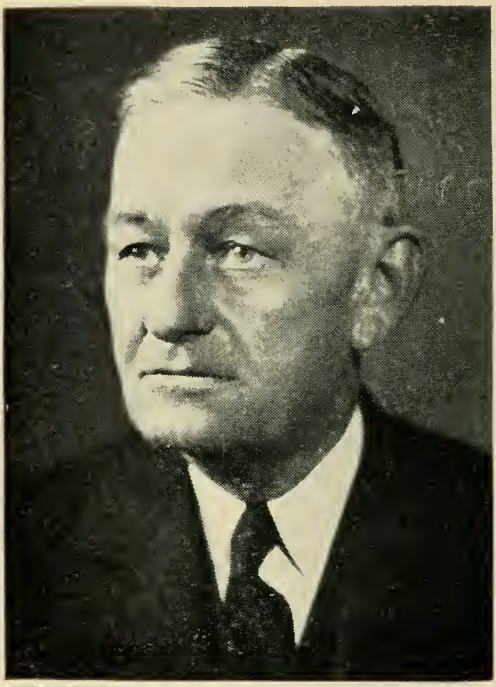

JOSEPH N. ROACH

561 Main St., North Adams, 1st Berkshire District, Democrat.

Born: North Adams, March 22, 1883.

Education: Public schools.

Business: Cigars and tobacco, funeral director.

Organizations: Elks, Moose, Knights of Columbus.

Public office: Mass. House 1923–'52.

ALBERT E. ROBERTS

119 Monatiquot Ave., Braintree, 3rd Norfolk District, Republican.

Born: Liverpool, England, Nov. 22, 1875.

Education: Liverpool, England, and public schools.

Business: Plumbing and heating contractor.

Organizations: Masons, Elks, Ancient and Honorable Artillery Co., Interchange Club, Engineers Club, Quincy Chamber of Commerce, Braintree Cochato Club, Rotary and Lions clubs.

Public office: Selectman (15 yrs.), Sewer Commissioner (3 yrs.), Appropriation Committee, Braintree Local Defense Committee (chairman), Mass. House 1943–'52.

WILLIAM H. J. ROWAN

30 Payson St., Revere, 24th Suffolk District, Democrat.

Born: North Adams, June 21, 1879.

Education: North Adams public and parochial schools, Drury Academy.

Business: Restaurateur and caterer.

Organizations: Elks, Connery Associates, Knights of Columbus, Holy Name Society.

Public office: Mass. House 1937–'48, 1951–'52.

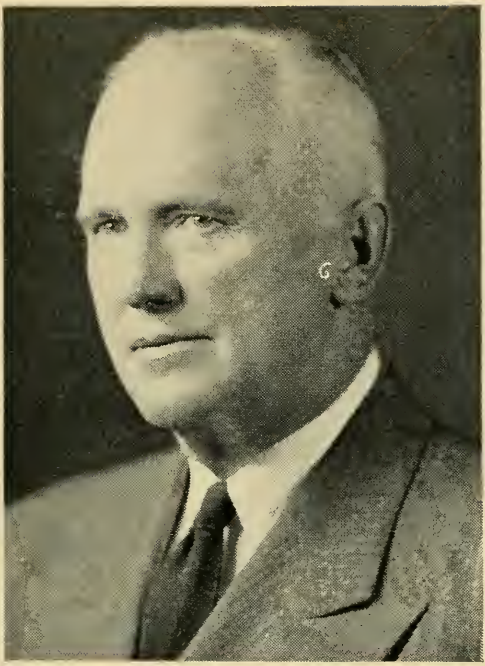

RICHARD AUGUST RUETHER

7 Spring Street, Williamstown, 2nd Berkshire District, Democrat.

Born: Williamstown, Aug. 28, 1896.

Education: Williamstown public schools, Phillips Exeter Academy, Middlebury College, Williams College.

Occupation: Manufacturer's representative.

Organizations: Delta Kappa Epsilon Fraternity, Williams College Alumni Assn., American Legion, Mass. Legislators Assn.

Public office: Mass. House 1949–'52.

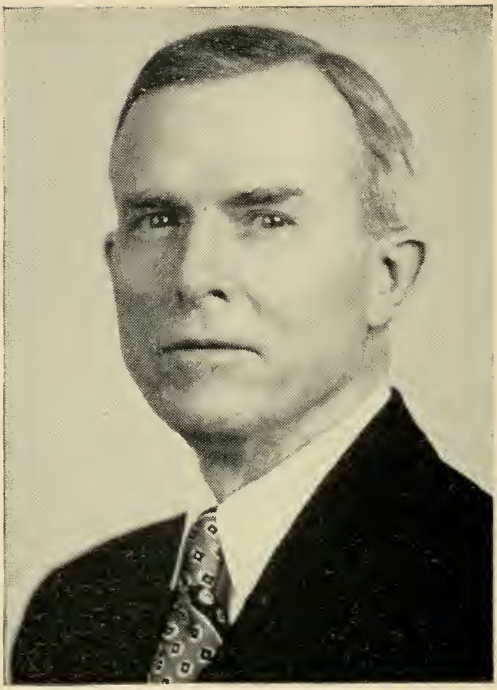

HOWARD SYMMES RUSSELL

Nob Hill Rd., Wayland, 10th Middlesex District, Republican.

Born: Arlington, July 28, 1887.

Education: Arlington public schools.

Occupation: Fire prevention and insurance.

Organizations: Farm Bureau, Mass. Fire Chief's Club, National Fire Protection Assn., Boston Market Gardener's Assn., Mutual Fire Insurance Assn. of New England, Agricultural History Society, Mass. Archaeological Society.

Public office: Town Moderator (12 yrs.), Planning Board (chairman 8 yrs.), Mass. State College Trustee, Governor's Committee on Farm Fire Prevention and Protection (chairman), Arlington Finance Committee, Mass. House 1949–'52.

KENDALL AINSWORTH SANDERSON

19 Conant Rd., Marblehead, 14th Essex District, Republican.

Born: Lynn, Dec. 23, 1890.

Education: Lynn public schools, Phillips Exeter Academy, Wesleyan B.A. 1914, Harvard University LL.B. 1917.

Profession: Lawyer.

Organizations: Masons (33rd degree, Shrine), American Legion, Military Order World Wars, Society of Colonial Wars, Essex County and Mass. Republican Clubs, Boston and New York City Bar Assns., Trustee Wesleyan University.

Public office: Swampscott Moderator 1925–'29, Marblehead Moderator 1950, Mass. House 1947–'52.

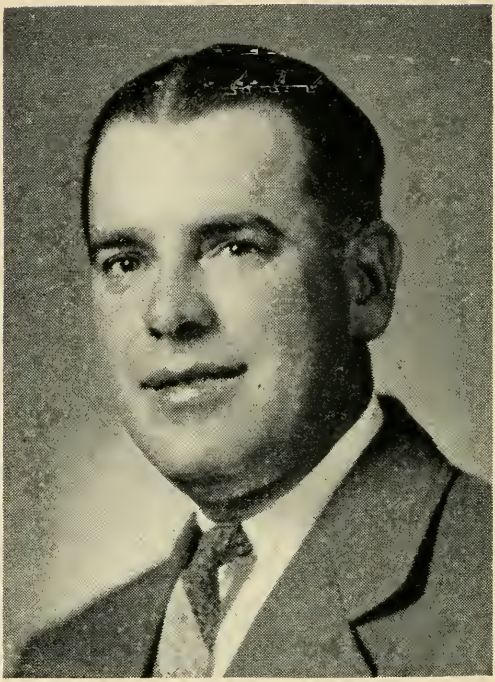

JOSEPH DOUGLAS SAULNIER

122 Fern St., New Bedford, 8th Bristol District, Republican.

Born: New Bedford, April 14, 1906.

Education: New Bedford parochial schools.

Business: Dealer, used cars and automotive parts.

Organizations: Knights of Columbus, Elks, Belmont Social & Athletic Club, New Bedford Rod & Gun Club, New Bedford Fishing Club, Sharpshooters Club, South End Men's Republican Club, French Canadien Civic Republican Club.

Public office: City Councillor 1942–'50 (president 1945), Mass. House 1951–'52.

ANTHONY M. SCIBELLI

200 Maple St., Springfield, 6th Hampden District, Democrat.

Born: Springfield, Sept. 15, 1911.

Education: Cathedral High School.

Occupation: Deputy state income tax collector.

Organizations: Knights of Columbus, Elks, Eagles, Sons of Italy, Ludlow Country Club.

Public office: City Council (12 yrs.), Mass. House 1951–'52.

EDWIN ANDREWS SEIBEL

356 Hillside Ave., Holyoke, 13th Hampden District, Republican.

Born: Holyoke, Jan. 9, 1902.

Education: Holyoke High School, Troy Conference Academy.

Occupation: Executive director, Holyoke Taxpayers Association.

Organizations: Governmental Research Assn., Y. M. C. A.

Public office: Mass. House 1951–'52.

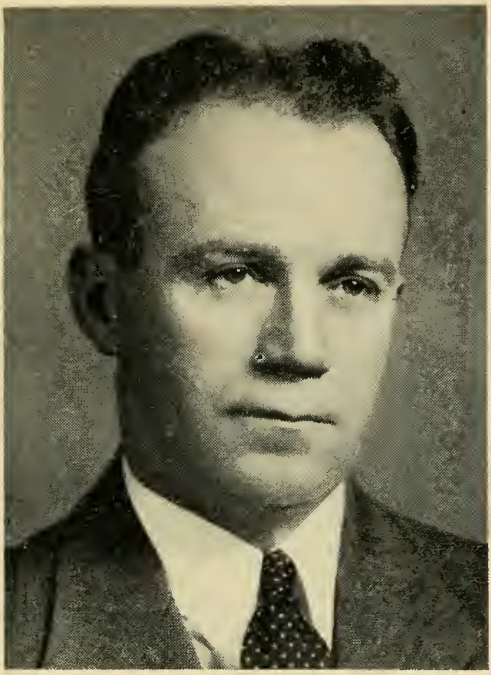

JOHN M. SHEA

121 Cohasset St., Worcester, 18th Worcester District, Democrat.

Born: Worcester, Dec. 8, 1902.

Education: Worcester public schools, Classical High School, Holy Cross College A.B., Northeastern University LL.B.

Profession: Lawyer.

Organizations: Elks, Knights of Columbus, American Legion, Hibernians, World War II Veterans Assn.

Public office: Alderman, Mass. House 1947–'52.

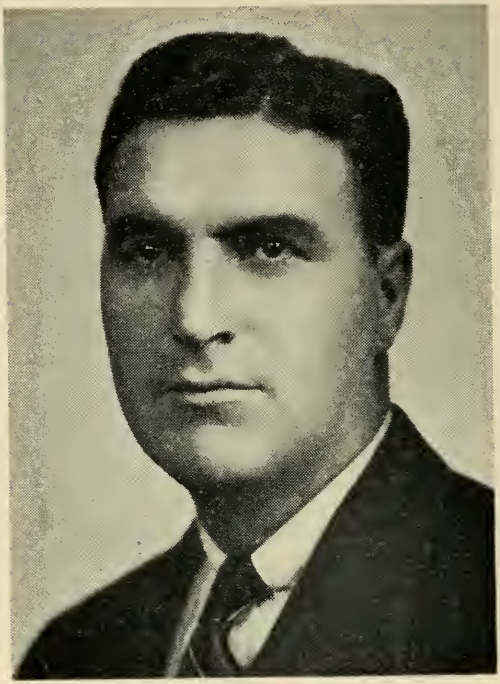

ARTHUR JOSEPH SHEEHAN

347 Crescent St., Brockton, 8th Plymouth District, Democrat.

Born: Brockton, March 16, 1897.

Education: Brockton public schools, Franklin Institute.

Occupation: Engineer.

Organizations: Knights of Columbus, Grange, Veterans of Foreign Wars, American Legion, "40 & 8", Oko Club.

Public office: City Councillor 1942–'47 (president 1947), Mass. House 1943–'52.

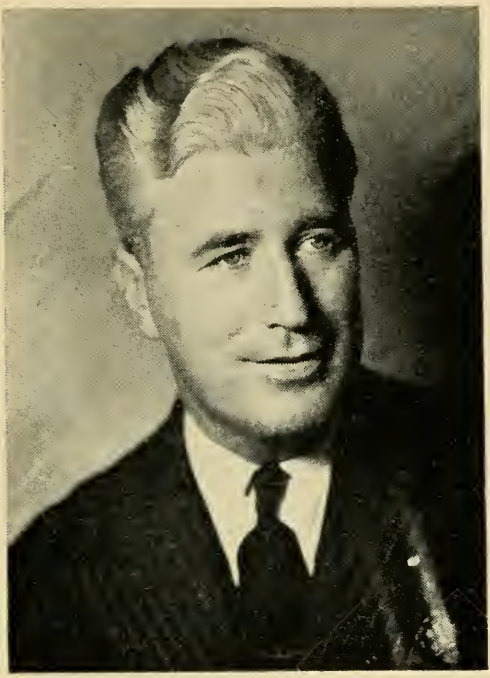

MICHAEL FRANCIS SKERRY

110 Sheridan Ave., Medford, 27th Middlesex District, Democrat.

Born: Medford, Jan. 3, 1909.

Education: Immaculate Conception and Medford high schools.

Occupation: Salesman, automotive equipment.

Organizations: Knights of Columbus.

Public office: Democratic Ward and City Committee 1937–'52, Board of Aldermen 1938–'41, Mass. House 1941–'52.

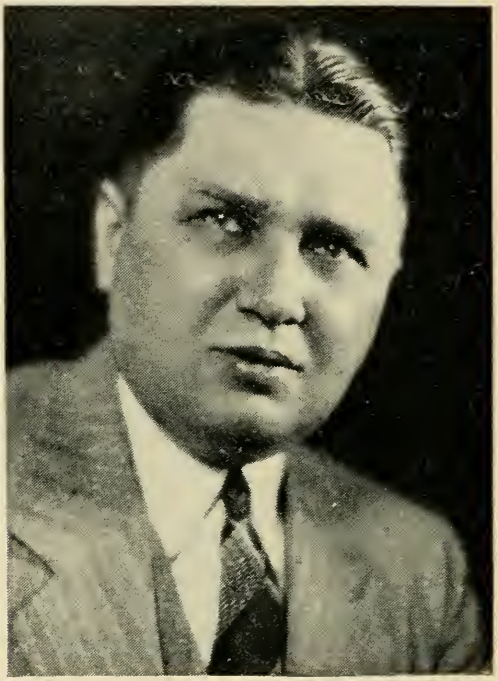

CHARLES J. SKLADZIEN

367 Main St., Webster, 6th Worcester District, Democrat.

Born: Meriden, Conn., March 30, 1900.

Education: U. S. Naval Academy, Boston University Law School.

Profession: Lawyer.

Organizations: Worcester County Bar Assn., Boston University Alumni, Eagles, Knights of Columbus, Polish American Citizens Clubs, Inc., Exchange Club, Elks.

Public office: Town Counsel of Webster 1936–'49, Town Counsel of Dudley 1940–'46, Mass. House 1941–'52.

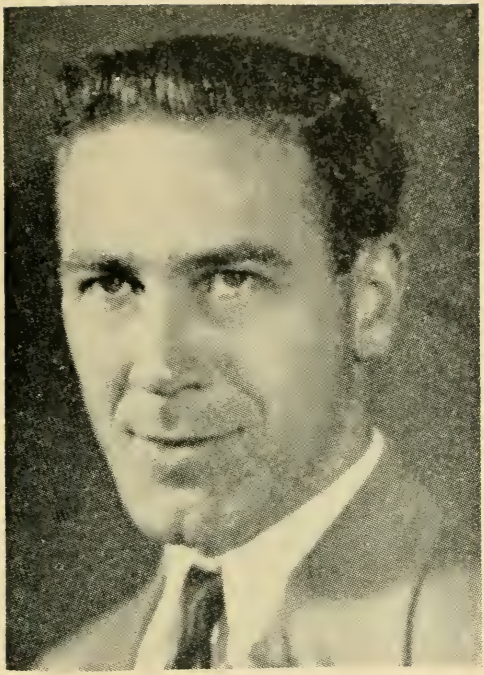

FLETCHER SMITH, JR.

124 Park St., Easthampton, 3rd Hampshire District, Republican.

Born: Easthampton, May 20, 1918.

Education: Easthampton public schools, Williston Academy, Stockbridge School of Agriculture, Northampton Commercial College, New York State Ranger School of Forestry.

Occupation: Industrial Engineer, United Elastic Corp.

Organizations: Rotary Club.

Public office: Park Commission, Recreation Committee, Planning Board (secretary), Board of Public Works, Mass. House 1951–'52.

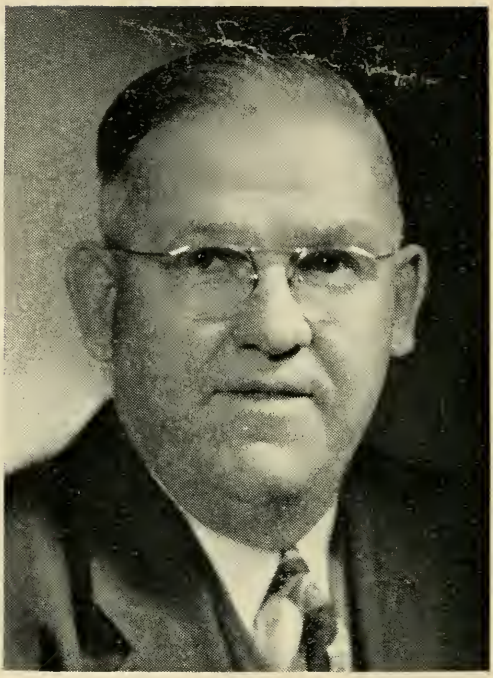

ROY C. SMITH

55 Weston Ave., Holbrook, 4th Norfolk District, Republican.

Born: Prince Edward Island, Jan. 28, 1890.

Education: Boston public schools, Massachusetts College of Commerce.

Occupation: Sales manager.

Organizations: Masons, Norfolk County Selectmen's Assn., Mass. Selectmen's Assn.

Public office: Board of Selectmen (chairman 1925–'37), Mass. House 1937–'40, 1943–'52.

H. EDWARD SNOW

15 Travis Rd., Natick, 6th Middlesex District, Republican.

Born: Natick, April 25, 1914.

Education: Natick schools, Suffolk University Law School.

Profession: Lawyer.

Organizations: Reserve Officers of Naval Services, American, Boston and Middlesex Bar Assns., Elks, Norfolk and Middlesex Republican Clubs, Mass. Legislators Assn., Middlesex Club.

Public office: Mass. House 1939–'44, 1947–'52.

THOMAS H. SPURR, JR.

11A Dalton St., Boston, 4th Suffolk District, Democrat.

Born: Boston, July 17, 1927.

Education: Boston public schools, English High School, Boston University College of Business Administration.

Occupation: Accountant.

Organizations: Holy Name Society, Boston University Club of Boston.

Public office: Mass. House 1951–'52.

JEREMIAH JOSEPH SULLIVAN

2203 Massachusetts Ave., Cambridge, 3rd Middlesex District, Democrat.

Born: Cambridge, March 9, 1905.

Education: Boston College, Harvard Law School.

Profession: Lawyer.

Organizations: Elks, Cambridge Bar Assn., Knights of Columbus.

Public office: City Councillor 1936–'40, Mass. House 1939–'52.

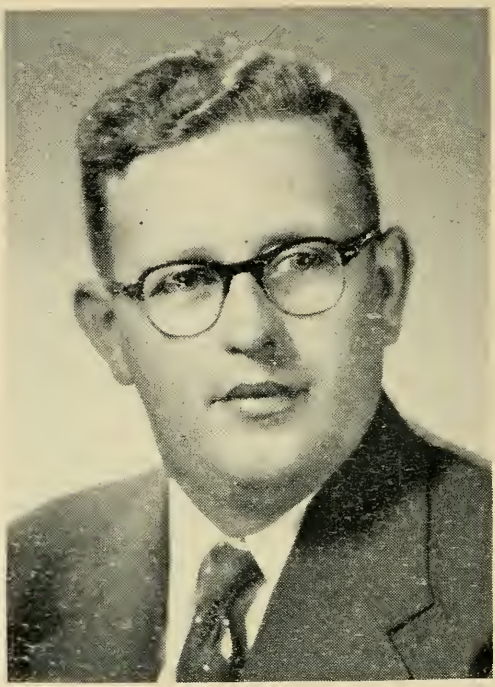

WALTER JOSEPH SULLIVAN

32 Putnam Ave., Cambridge, 2nd Middlesex District, Democrat.

Born: Cambridge, March 2, 1923.

Education: Cambridge High and Latin School.

Occupation: M. A. Sullivan Trucking Company.

Organizations: Holy Name Society, American Legion, Elks, Clover Club, Irish-American Assn.

Public office: Mass. House 1951–'52.

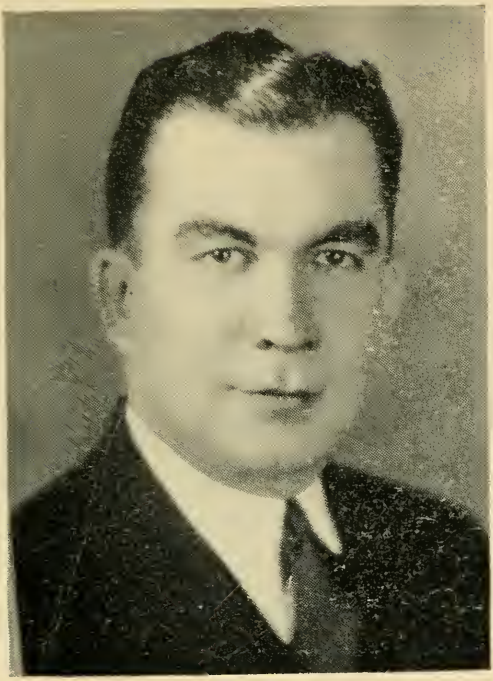

WILLIAM F. SULLIVAN

29 Sunset Hill Rd., Boston (Roslindale), 19th Suffolk District (Ward 20), Democrat.

Born: Westfield, Aug. 26, 1905.

Education: Georgetown University.

Occupation: Textbook publishers' representative.

Organizations: Knights of Columbus, Holy Name Society, Moose.

Public office: Mass. House 1943–'46, 1949–'52.

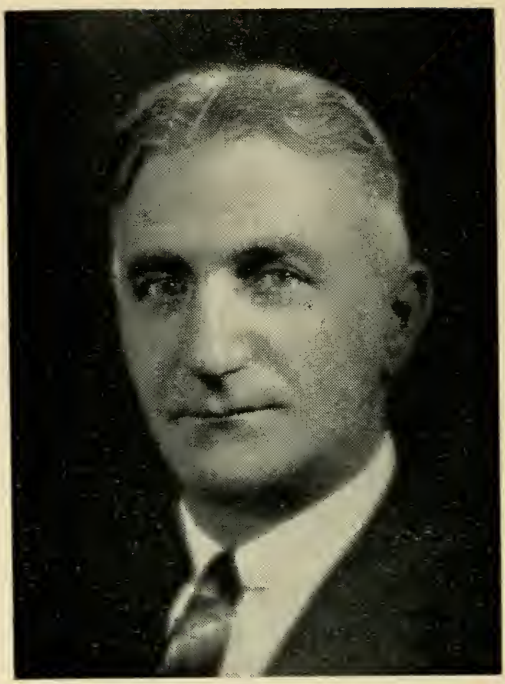

JOSEPH A. SYLVIA

Wing Road, Oak Bluffs, 1st Dukes District, Republican.

Born: Oak Bluffs, Aug. 19, 1892.

Education: Oak Bluffs public schools, Suffolk Law School.

Business: Hotel proprietor.

Organizations: Martha's Vineyard Rod and Gun Club, Lions Club, Mass. Hotel Men's Assn.

Public office: Town Clerk, Town Accountant, Sealer of Weights and Measures, Selectman 1933–'48, Mass. House 1937–'52.

JOSEPH A. SYLVIA, JR.

440 Orchard St., New Bedford, 7th Bristol District, Democrat.

Born: New Bedford, Sept. 16, 1903.

Education: New Bedford public schools.

Organizations: Knights of Columbus, Santo Cristo Club, Dreadnaught Club, Trojan Athletic Club, Monto Pio Society.

Public office: City Councillor 1943–'49, Mass. House 1949–'52.

WALTER FRANK SZETELA

34 Coolidge Road, Chicopee, 4th Hampden District, Republican.

Born: Chicopee, May 16, 1907.
Education: Chicopee public schools.
Business: Tire Tread Supply, U. S. Rubber Co.
Organizations: Pulaski Club Inc., Polish American Citizens Club, Chicopee Sportsmen's Club, Pastime Social & Civic Club, Holy Name Society, Knights of Columbus, Knights of St. Stanislaus, St. Michaels Society.
Public office: Board of Aldermen (president), Republican City Committee (chairman), Mass. House 1951–'52.

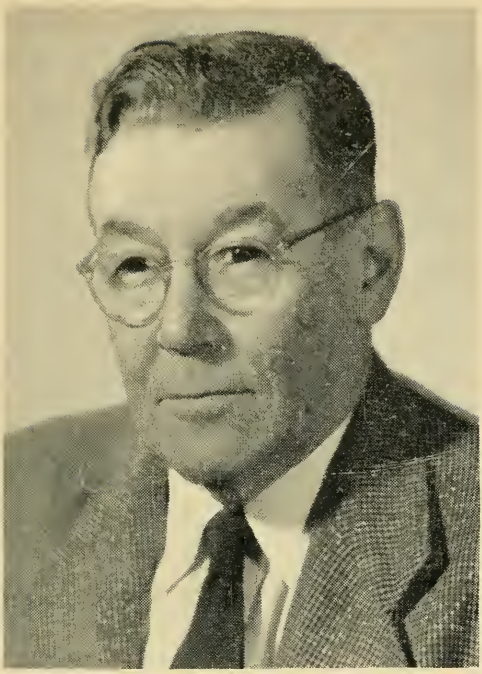

FRANK DANIEL TANNER

26 Mineral St., Reading, 18th Middlesex District, Republican.

Born: Lawrence, Feb. 3, 1888.

Education: Methuen public schools, Kimball Union Academy, Lawrence Academy, Boston University Law School.

Occupation: Salesman.

Organizations: American Legion, Gridiron Club, Boston Neighborhood Betterment Assn.

Public office: School Committee (10 yrs., chairman 3 yrs.), Finance Committee, Municipal Light Board, Mass. House 1951–'52.

CLARENCE F. TELFORD

54 Pleasant St., Plainville, 9th Norfolk District, Republican.

Born: North Attleborough, Sept. 24, 1891.

Education: North Attleborough public schools.

Business: Jewelry finding manufacturing.

Organizations: Masons, Odd Fellows, Grange, Pomona Grange.

Public office: Park Commission (chairman), Mass. House 1941–'52.

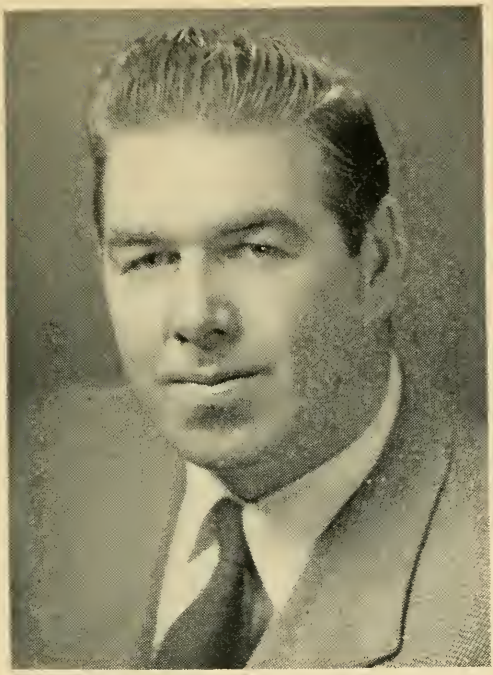

JOHN FORBES THOMPSON

164 Hubbard St., Ludlow, 2nd Hampden District, Democrat.

Born: Ludlow, May 20, 1920.

Education: Ludlow High School, Boston University, Boston College Law School.

Occupation: Training specialist.

Organizations: Tuesday Club, American Legion, Veterans of Foreign Wars, Knights of Columbus.

Public office: Mass. House 1949–'52.

IRENE K. THRESHER

667 Chestnut St., Newton (Waban), 5th Middlesex District, Republican.

Born: Cologne, Germany, July 6, 1900.

Education: Low and Heywood School, Vassar College.

Occupation: House wife.

Organizations: Women's Republican Club of Mass., Waban Women's Club, Newton League of Women Voters, Boston Vassar Club, American Association of University Women, Boston Y. W. C. A.

Public office: School Committee 1941–'50, Mass. House 1951–'52.

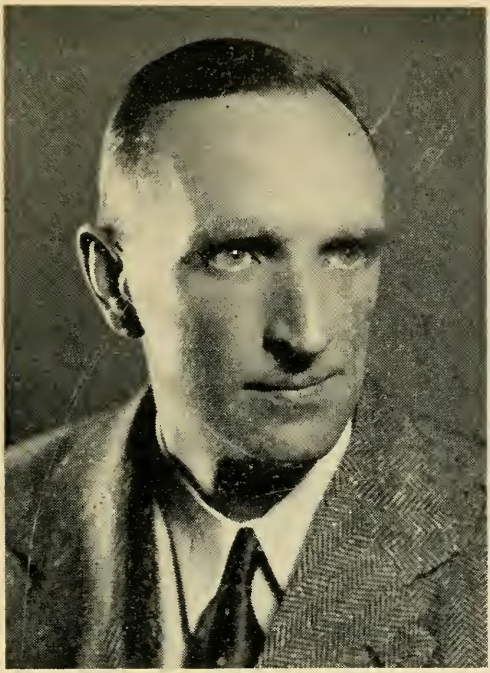

NATHANIEL TILDEN
37 Elm St., Scituate, 2nd Plymouth District, Republican.

Born: Scituate, Nov. 3, 1903.
Education: Scituate public schools, New Hampton School.
Business: Farmer.
Organizations: Scituate Historical Society, Marshfield Agricultural and Horticultural Society, Mass. and Plymouth County Republican Clubs, Boston Market Gardeners Assn., Farm Bureau.
Public office: Town Moderator, Selectman (3 yrs)., Public Welfare (9 yrs., chairman 6 yrs.), Mass. House 1939–'52.

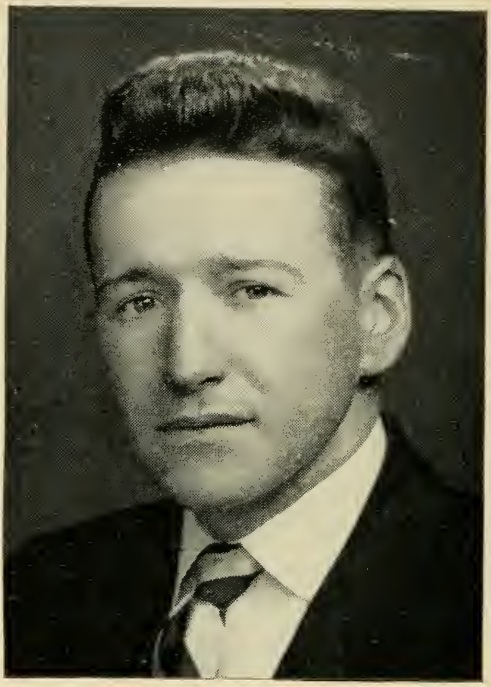

ROBERT XAVIER TIVNAN

2 Louise St., Worcester, 20th Worcester District, Democrat.

Born: Worcester, June 9, 1924.

Education: South High School, Holy Cross College, Harvard University Graduate School of Public Administration.

Profession: Instructor of accounting.

Organizations: Holy Cross College Alumni Club of Worcester, American Legion, New England Catholic Alumni Peace Federation, Worcester Democratic City Committee.

Public office: City Councillor, Mass. House 1949–'52.

JOHN JOSEPH TOOMEY

395 Windsor St., Cambridge, 1st Middlesex District, Democrat.

Born: Cambridge, March 25, 1909.

Education: St. Mary's Parochial School, Cambridge High and Latin Schools, Suffolk Law School, Bentley School of Accounting and Finance.

Business: Real estate and insurance.

Organizations: Knights of Columbus, Bishop Cheverus Assembly Fourth Degree, Elks, Catholic Union, "Bob" Egan Associates, Mass. Legislators Assn., Holy Name Society, St. Mary's Catholic Assn., Alhambra.

Public office: Democratic City Committee (chairman 1935–'36), Councillor-at-Large 1936–'41, Mass. House 1943–'52.

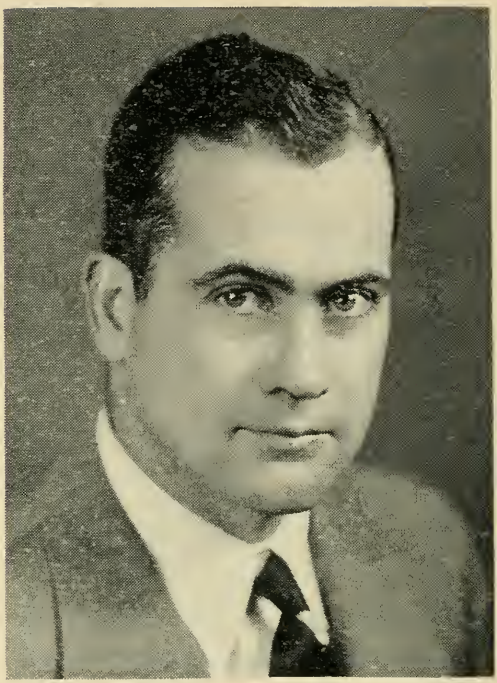

PHILIP ANTHONY TRACY

9 Hampstead Rd., Boston (Jamaica Plain), 10th Suffolk District (Wards 10 and 11), Democrat.

Born: Boston, Sept. 23, 1913.

Education: Boston College A.B. 1936, Harvard Law School LL.B. 1939.

Profession: Lawyer.

Organizations: Boston and Mass. Bar Assns., Boston College Alumni, Harvard Law School Alumni, Knights of Columbus, Erie Society, American Legion, AMVETS.

Public office: Boston City Council, 1948–'51, Mass. House 1951–'52.

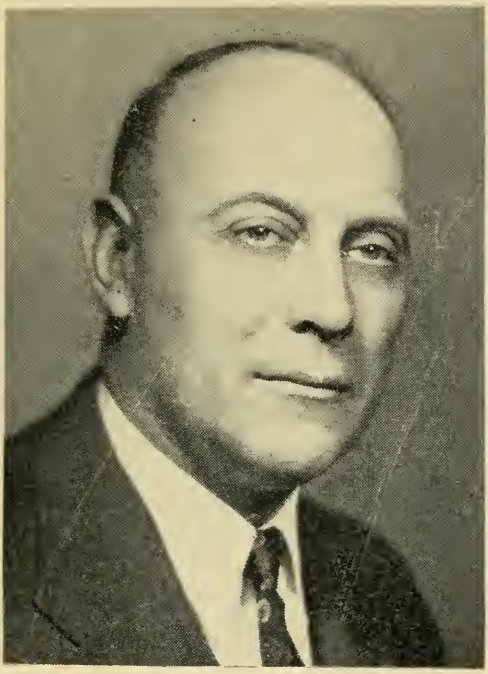

EARLE STANLEY TYLER

232 Bellevue Rd., Watertown, 30th Middlesex District, Republican.

Born: Cherryfield, Me., Dec. 18, 1896.

Education: Public schools (Cherryfield, Me.), Cherryfield Academy, Colby College 1920, Boston University Law School 1925.

Profession: Lawyer.

Organizations: Mass. and Middlesex Bar Assns., Masons.

Public office: Town Counsel 1936–'38, School Committee 1938–'41 (chairman 1939–'40), Selective Service Board (chairman), Mass. House 1945–'52.

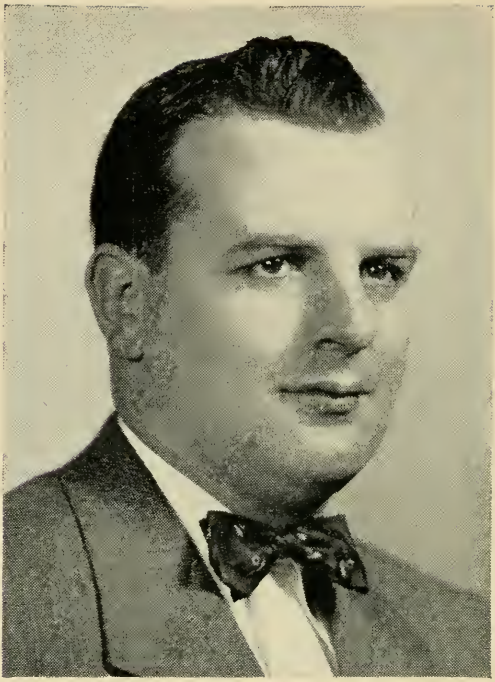

JOHN TAYLOR TYNAN

33 Lennon Ct., Boston (South Boston), 6th Suffolk District, Democrat.

Born: Boston, June 7, 1920.

Education: South Boston High School, St. John's Prep School.

Occupation: Public relations.

Organizations: Veterans of Foreign Wars, American Legion, Disabled American Veterans, Charitable Irish Society, South Boston Citizens Assn., Allied War Veterans' Council, Knights of Columbus, Hibernians, National Federation of Federal Employees.

Public office: Mass. House 1951–'52.

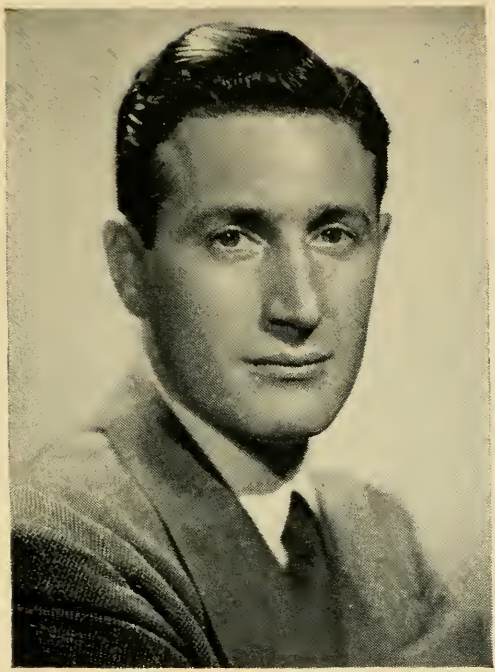

MARIO UMANA

153 Cottage St., Boston (East Boston), 1st Suffolk District, Democrat.

Born: Boston (East Boston), May 5, 1914.

Education: East Boston High School, Harvard College, Harvard Law School.

Profession: Lawyer.

Organizations: American Legion, Veterans of Foreign Wars, AMVETS, Italian American World War Veterans, Knights of Columbus, Sons of Italy, Boston Bar Assn.

Public office: Mass. House 1949–'52.

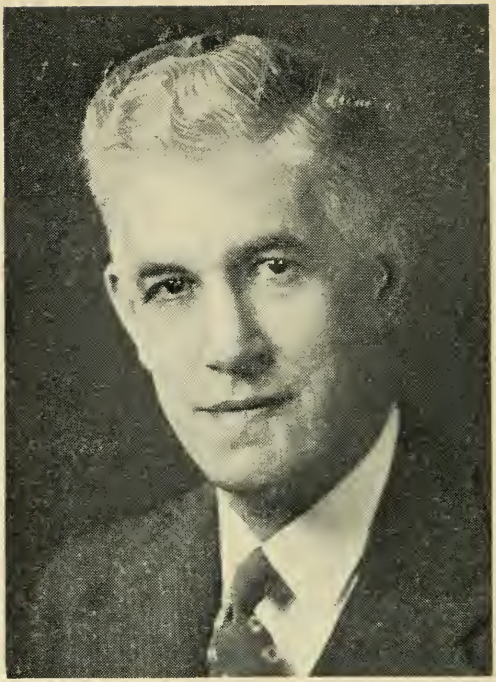

THEODORE JACK VAITSES

15 Laurel St., Melrose, 22nd Middlesex District, Republican.

Born: Wakefield, May 8, 1901.

Education: Melrose High School, University of Maine, New York University.

Business: Investments.

Organizations: American Legion, Masons (Commandery, Shrine), Grange, Elks, Fleet Reserve Assn., Canopy Club, Ancient and Honorable Artillery Company.

Public office: Board of Aldermen (7 yrs., president 1939 and 1941), Mass. House 1947–'52.

WILLIAM X. WALL

179 Spruce St., Lawrence, 7th Essex District, Democrat.

Born: South Framingham, July 1, 1904.

Education: Lawrence public schools, Suffolk University, Suffolk Law School LL.B. 1941.

Occupation: Law clerk.

Organizations: Knights of Columbus, North Andover Rod and Gun Club, Coast Guard League, New England Amateur Athletic Union, Hendrick Club.

Public office: Delegate to Democratic State Pre-Primary Convention 1936, Mass. House 1943–'52.

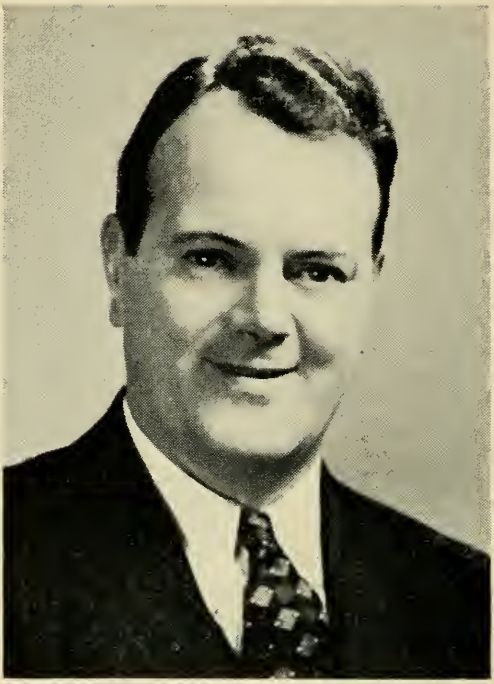

JOSEPH FRANCIS WALSH

80 Orchard St., Lynn, 12th Essex District, Democrat.

Born: Lynn, Feb. 9, 1907.

Education: St. Patrick's and St. Mary's Schools.

Occupation: Salesman.

Organizations: Knights of Columbus.

Public office: City Councillor (three terms), Mass. House 1947–'52.

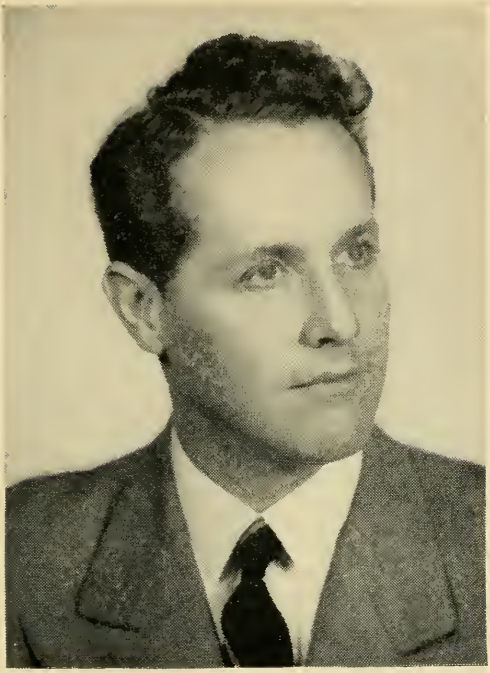

JOSEPH D. WARD

51 Pine St., Fitchburg, 13th Worcester District, Democrat.

Born: Fitchburg, March 26, 1914.

Education: St. Bernards High School, Holy Cross, Boston University Law School.

Profession: Lawyer.

Organizations: Elks, American Legion, AMVETS, Eagles, U. S. N. R., Knights of Columbus, Worcester County Bar Assn., Y. M. C. A., Boston University Law School Assn., Holy Cross Alumni Assn., Democratic City Committee.

Public office: Mass. House 1949–'52.

MARTHA WARE

620 Adams St., Abington (North Abington), 4th Plymouth District, Republican.

Born: Weymouth, Oct. 5, 1917.

Education: Colby Junior College, Portia Law School.

Profession: Lawyer.

Organizations: Mass. and Plymouth County Bar Assns.

Public office: Board of Selectmen 1947–'50, Mass. House 1951–'52.

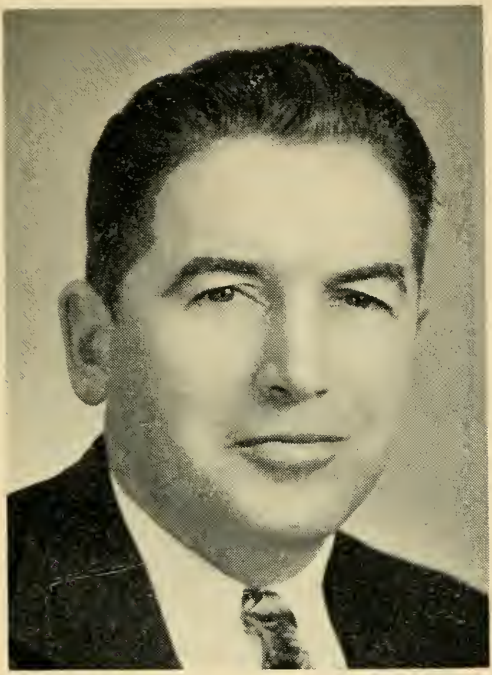

MALCOLM STUART WHITE

125 Salem St., Woburn, 18th Middlesex District, Republican.

Born: Woburn, March 25, 1904.

Education: Woburn grammar and high schools.

Occupation: Director of Veterans Services.

Organizations: American Legion, Veterans of Foreign Wars, Disabled Emergency Officers of the World Wars, Masons.

Public office: Alderman 1929–'32, 1940–'41, Mass. House 1947–'52.

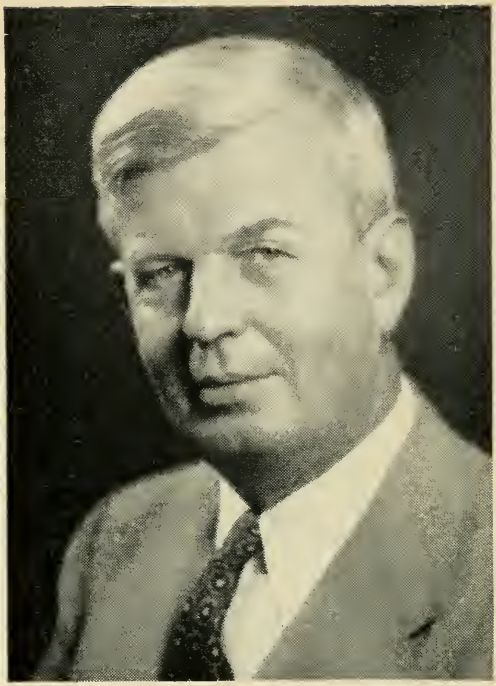

RICHARD JAMES WHITE, JR.

8 Upham Rd., Lynn, 13th Essex District, Republican.

Born: Lynn, April 14, 1890.

Education: Lynn public schools, Dartmouth College, State Teachers' College at Salem, Suffolk Law School.

Profession: Lawyer.

Organizations: American Legion, Military Order of World Wars, Masons (York and Scottish Rites, Aleppo Temple).

Public office: Essex County Deputy Sheriff, Essex County Register of Probate, Mass. House 1941–'42, 1951–'52.

HOWARD WHITMORE, JR.

54 Carver Rd., Newton (Newton Highlands), 5th Middlesex District, Republican.

Born: Newton, May 9, 1905.

Education: Newton High School, Harvard College.

Occupation: Investment counsel.

Organizations: Harvard Varsity Club, U. S. Air Forces Reserve, Newton Recreation Commission.

Public office: Alderman-at-Large, Mass. House 1947–'52.

PHILIP F. WHITMORE

North Sunderland Rd., Sunderland, 1st Franklin District, Republican.

Born: Sunderland, Sept. 10, 1892.

Education: University of Massachusetts.

Occupation: Market Gardener, Agricultural Adviser.

Organizations: Selectmen's Association, Connecticut Valley Produce Growers Assn., Boston Market Gardeners Assn., Masons, Grange, Farm Bureau.

Public office: Selectman (15 yrs.), Town Moderator (30 yrs.), University of Massachusetts Trustee (21 yrs.), Mass. House 1951–'52.

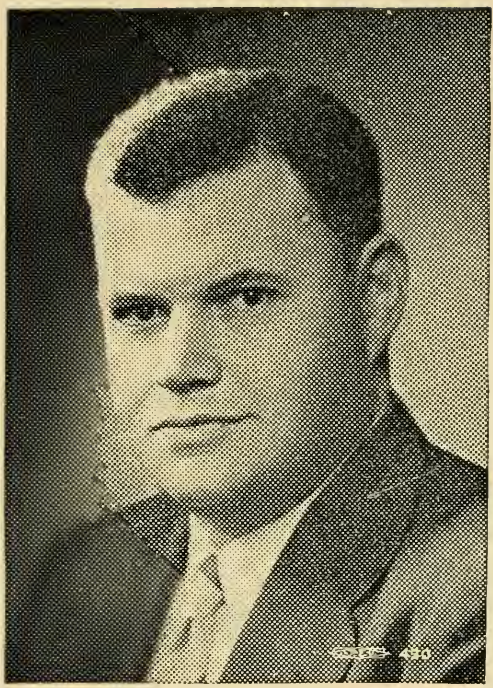

DAVID B. WILLIAMS

Nashawtuc Rd., Concord, 13th Middlesex District, Republican.

Born: Boston, Jan. 6, 1919.

Education: Harvard S.B., Boston University LL.B.

Profession: Lawyer.

Organizations: American Legion, Elks, Eagles, Grange, Lions Club, Mass., Middlesex and Boston Bar Assns.

Public office: Central Middlesex District Court Clerk 1947–'48, Carlisle Town Counsel 1949–'52, Mass. House 1951–'52.

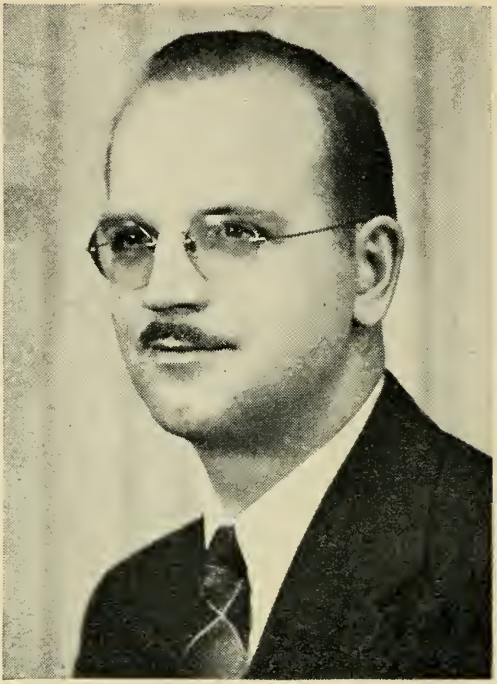

STANISLAUS GEORGE WONDOLOWSKI

30 Washburn St., Worcester, 19th Worcester District, Democrat.

Born: Worcester, Aug. 20, 1909.

Education: Classical High School, Holy Cross College, Suffolk University Law School.

Profession: Teacher-journalist.

Organizations: Worcester Democratic City Committee, Holy Cross College Alumni, Singletary Rod and Gun Club, Polish National Alliance, Polish Roman Catholic Union, Polish Naturalization Independent Club, Inc., White Eagle Assn.

Public office: Mass. House 1941–'52.

ALBERT E. WOOD

201 Main St., Easton (North Easton), 2nd Bristol District, Republican.

Born: Boston, April 19, 1887.

Education: Malden public schools, Maritime Business College (Halifax, N. S., Canada).

Occupation: Municipal official, selectman and welfare board.

Organizations: Lions Club, Mass. Selectmen's Assn.

Public office: Town Clerk and Collector of Taxes 1923–'24, Mass. House 1945–'52.

ALTON HAMILTON WORRALL

69 South Boulevard, Wareham (Onset), 6th Plymouth District, Republican.

Born: Rehoboth, April 20, 1893.

Education: Attleboro High School, Rhode Island State College, Bristol County Business College.

Business: Real estate developer.

Organizations: Grange, Masons, American Legion, Onset Bay Chamber of Commerce, Kiwanis, Knights of Pythias, Onset-Wareham Rotary Club.

Public office: Selectman 1943–'49 (chairman 1947–'49), Board of Public Welfare 1943–'49, Board of Assessors 1943–'49 (chairman 1943–'47), Mass. House 1949–'52.

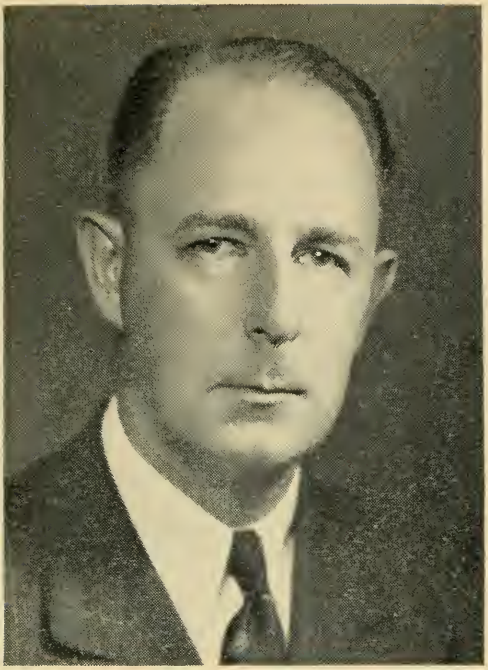

ARTHUR EATON YOUNG

18 North Ave., Attleboro, 1st Bristol District, Republican.

Born: Attleboro, March 31, 1904.

Education: Attleboro High School.

Business: Contractor and builder.

Organization: Angle Tree Rod and Gun Club.

Public office: Republican City Committee 1934–'44, City Council 1936–'40, Mass. House 1941–'52.

OFFICERS AND EMPLOYEES

OF THE

EXECUTIVE

AND

LEGISLATIVE DEPARTMENTS

J. JOHN FOX

58 Commonwealth Ave., Boston, Secretary to the Governor.

Born: Oct. 29, 1909.

Education: Boston University Law School.

Profession: Lawyer.

Organizations: V. F. W., Masons, Shrine, B'nai B'rith, New Century Club.

GEORGE F. McMAHON

62 Crest St., Boston (West Roxbury), Democrat, Legislative Counsel to the Governor.

Born: Boston, Dec. 15, 1906.

Education: Boston English High School, Northeastern University.

Profession: Lawyer.

Organization: Knights of Columbus.

Public office: Mass. House 1937–'40, Boston City Council.

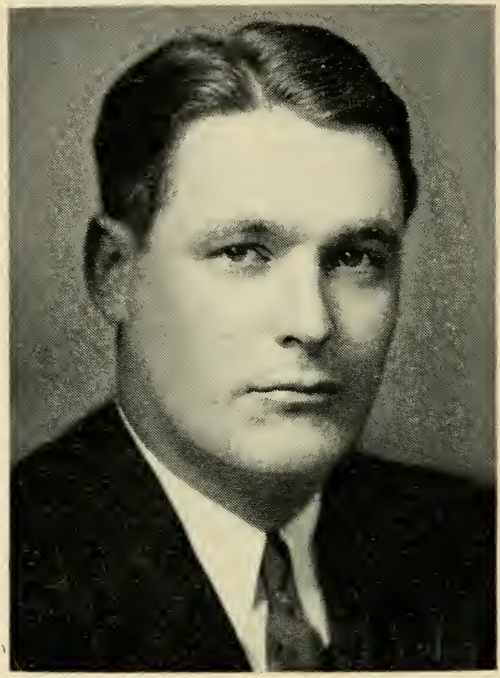

JOHN HENRY MORRIS

147 Cushing St., Cambridge, Democrat, Special Counsel to the Governor.

Born: Cambridge, Oct. 6, 1907.

Education: Haggerty Grammar School, Boston College High School 1924, Boston College A.B. 1928, Harvard Law School LL.B. 1931, LL.M. 1946.

Profession: Lawyer.

Organizations: American and Mass. Bar Assns., Law Society of Mass., Elks, Harvard Club, American Legion, Veterans of Foreign Wars.

Public office: Chief Counsel State Labor Relations Commission, Commissioner Industrial Accident Board.

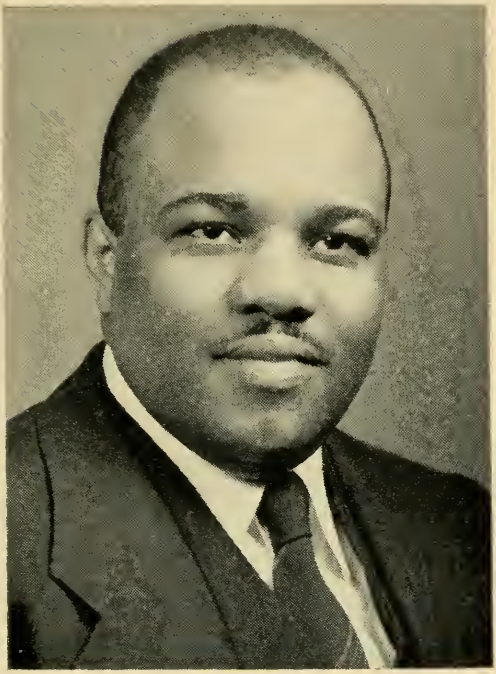

RALPH E. MacD. JOHNSTON

159 W. Springfield St., Boston, Democrat, Executive Secretary of Council.

Born: Boston, Jan. 20, 1913.

Education: Boston Public Latin School, Harvard College, Boston University School of Law.

Occupation: Clerk pro tem Boston Juvenile Court.

Organizations: Omega Psi Phi Fraternity, Harvard German Club, Phillips Brooks House Assoc., NAACP, Urban League.

IRVING N. HAYDEN

102 Summit Ave., Quincy (Wollaston), Clerk of the Senate.

Born: Quincy, Nov. 22, 1892.

Education: Quincy public schools, Burdett College.

Public office: Clerical Assistant to Clerk of the Senate 1921–'22, Assistant Clerk of the Senate 1922–'32, Clerk of the Senate 1932–'52.

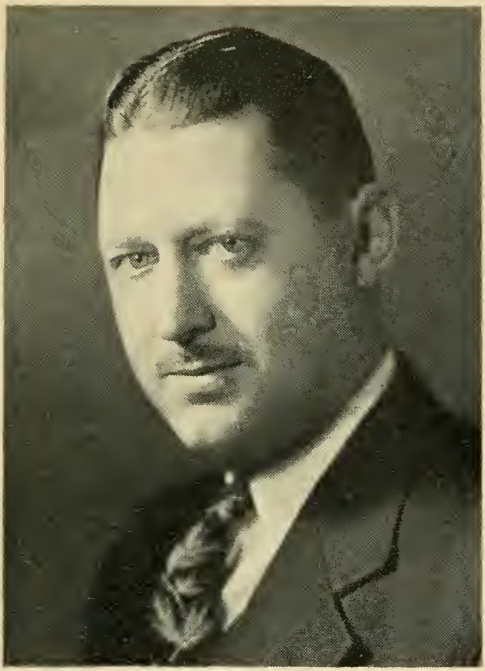

THOMAS A. CHADWICK

45 Hayes Ave., Lowell, Assistant Clerk of the Senate.

Born: Lowell, July 31, 1904.

Education: Lowell public schools, Suffolk University Law School.

Public office: Clerical Assistant to Clerk of the House of Representatives 1922–'24, Clerical Assistant to Clerk of the Senate 1925–'32, Assistant Clerk of the Senate 1932–'52.

WILLIAM F. DILLON
174 Central Ave., Chelsea.

Born: Chelsea, April 29, 1911.

Education: St. Rose's School, Burdett College.

Public office: Clerical Assistant to Clerk of the Senate 1932–'52.

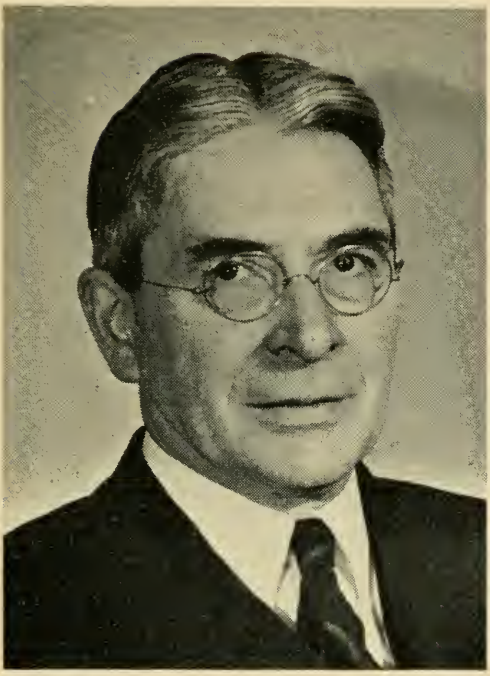

REV. FREDERICK MAY ELIOT

89 Irving St., Cambridge, Chaplain of the Senate.

Born: Dorchester, Sept. 15, 1889.

Education: Harvard A.B. 1911, Harvard Divinity School S.T.B. 1915, Honorary D.D. Carleton College 1935 and Meadville Theological School 1937, Honorary LL.D. University of Minnesota 1937.

Public office: Chaplain of the Senate 1945–'48, 1951–'52.

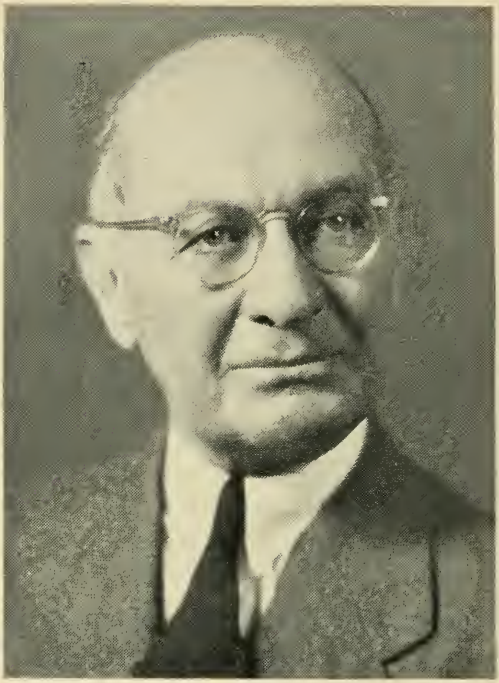

THOMAS R. BATEMAN

90 Bacon St., Winchester, Counsel to the Senate.

Born: Salem.

Education: Harvard College A.B., Harvard Law School LL.B.

Profession: Lawyer.

Public office: Chairman Winchester Selectmen, Mass. House 1923–'32 (Republican Floor Leader 1929–'32).

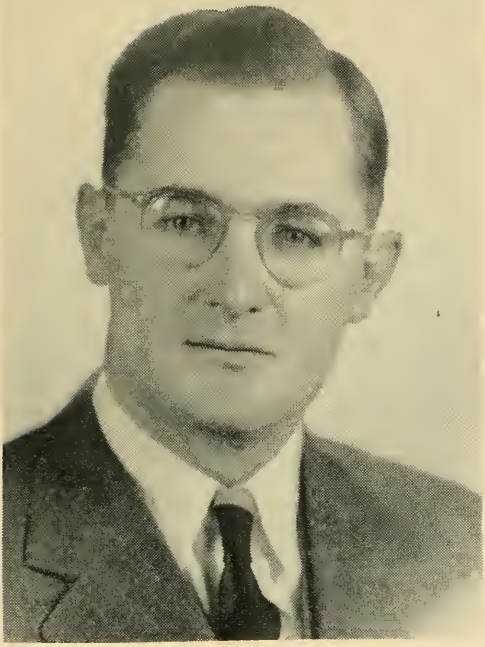

DAVID M. OWENS

26 Perkins St., Boston (Jamaica Plain), Assistant Counsel to the Senate.

Born: Boston, Feb. 23, 1908.

Fducation: Boston Latin School '25, Harvard College '29, Boston University Law School '32.

Profession: Lawyer.

Public office: Mass. House 1937–'40, Asst. Corporation Counsel Boston 1941–'42.

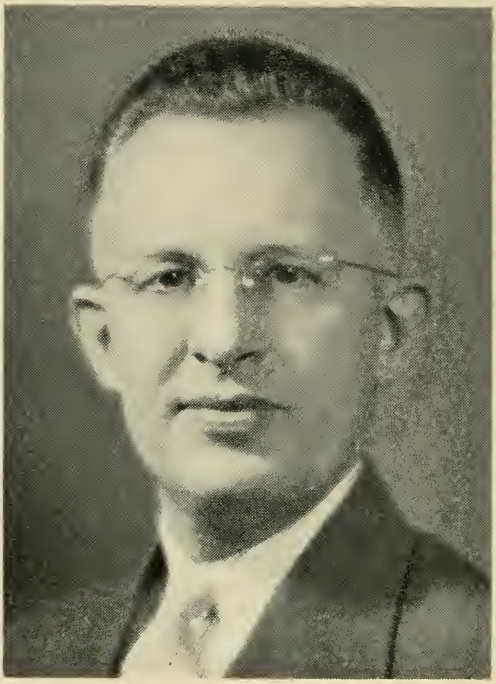

ROYAL B. PATRIQUIN

144 South Main St., Mansfield, Assistant to Counsel to the Senate.

Born: Mansfield, Jan. 7, 1895.

Education: Mansfield public schools, Suffolk University Law School.

Profession: Lawyer.

Public office: Mansfield Board of Selectmen, Mass. House 1933–'34, 1939–'42.

WILLIAM F. FURBUSH
65 Lincoln Rd., Wellesley Hills.

Secretary to the President of the Senate and Clerk of the Senate Committee on Rules.

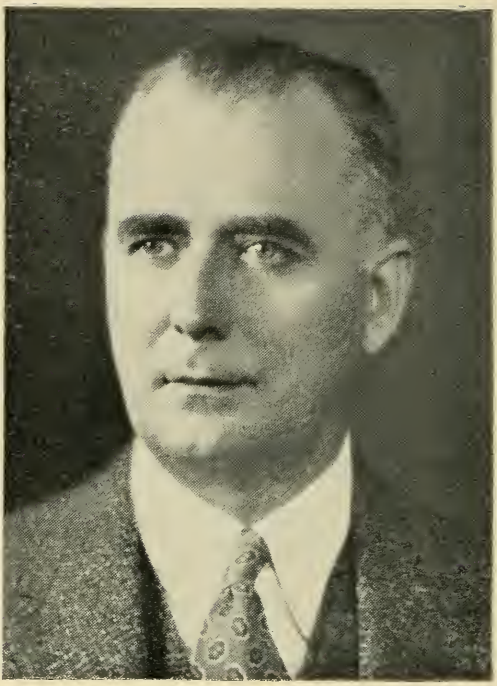

LAWRENCE R. GROVE

15 Charles St., Natick, Clerk of the House of Representatives.

Born: Boston (Dorchester), May 9, 1897.

Education: Boston public schools, Northeastern University, Suffolk University Law School LL.B.

Profession: Lawyer.

Public office: Clerical Assistant to Clerk of the House 1919–'28, Assistant Clerk of the House 1928–'39, Clerk of the House of Representatives 1939–'52.

WILLIAM C. MAIERS

32 Overlook Rd., Quincy, Assistant Clerk of the House of Representatives.

Born: Boston (Jamaica Plain), Jan. 20, 1908.

Education: Boston public schools, Suffolk University Law School LL.B.

Profession: Lawyer.

Public office: Clerical Assistant to Clerk of the House of Representatives 1929–'46, Assistant Clerk of the House of Representatives, 1946–'52.

ISABEL M. FEENER
62 Freeman St., Arlington.

WALLACE C. MILLS
441 Beale St., E. Milton.

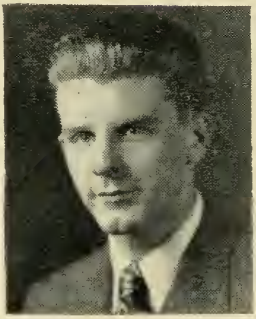

NORMAN L. PIDGEON
6 Autumn St., Boston.

Clerical Assistants to Clerk of the House of Representatives

RT. REV. MSGR. RICHARD J. QUINLAN, S.T.L., LL.D.

320 Winthrop St., Winthrop, Chaplain of the House of Representatives.

Born: Abington, Dec. 2, 1892.

Education: Boston College, St. John's Seminary, Catholic University of America.

Profession: Priest.

Organization: National Catholic Educational Association.

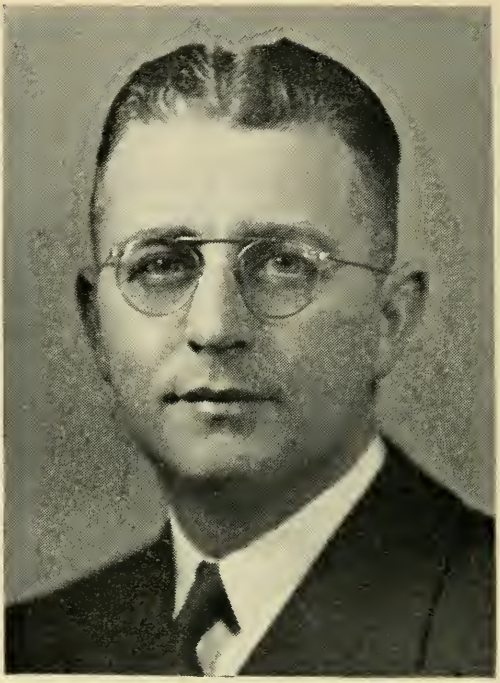

FREDERICK BANCROFT WILLIS

29 Greystone Park, Lynn, Counsel to the House of Representatives.

Born: Saugus, May 18, 1904.

Education: Northeastern University, Boston University.

Profession: Lawyer.

Public office: Saugus School Committee 1930–'36, Town Counsel, Secretary of Assessors, Mass. House 1937–'48 (Speaker 1945–'48).

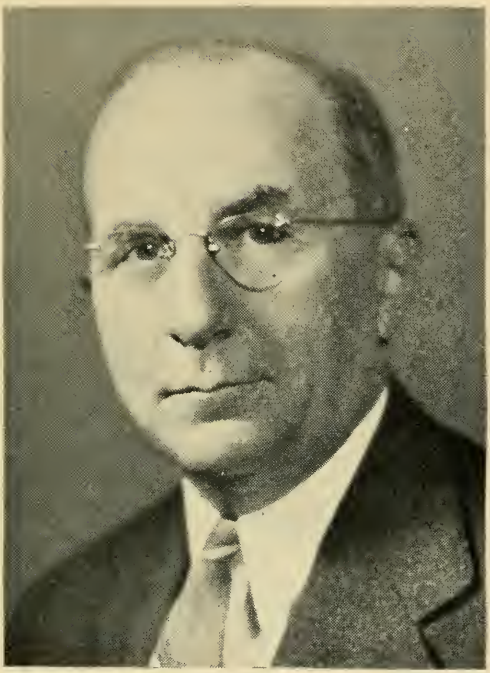

LOUIS K. McNALLY

38 Ardsmoor Rd., Melrose, Assistant Counsel to the House of Representatives.

Born: Melrose, Aug. 12, 1887.

Education: Holy Cross College A.B., Suffolk University Law School LL.B.

Profession: Lawyer.

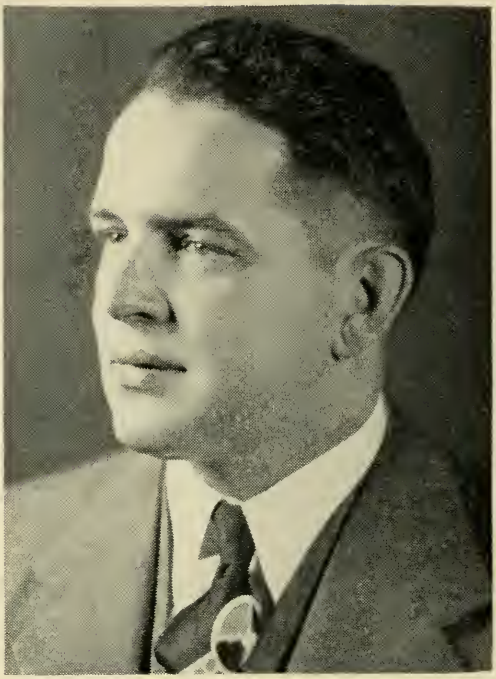

THOMAS HENRY MULLEN

11 Jackson St., Cambridge, Democrat, Secretary to the Speaker of the House of Representatives.

Born: Cambridge, June 3, 1915.

Education: St. Anselms, Boston College.

MRS. EDNA C. BARRY
12 Commonwealth Ave., Boston.
Clerk of the House Committee on Rules.

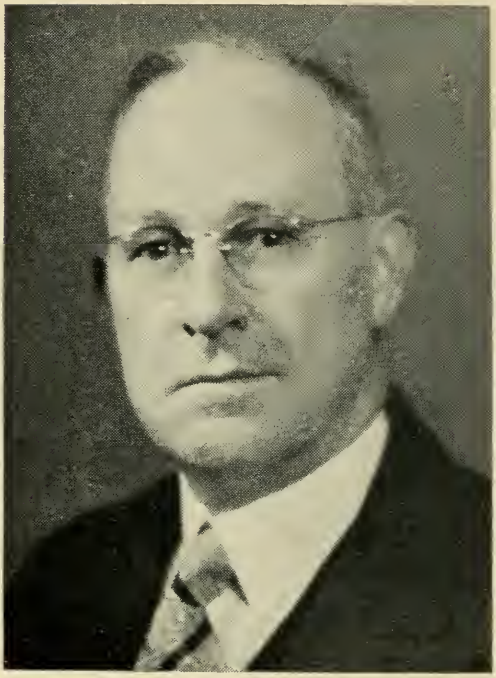

ARTHUR R. DRISCOLL
953 Rock St., Fall River, Sergeant-at-Arms.

OCTAVE O. DESMARAIS
76 Eastern Ave., Fall River.

Sergeant-at-Arms of the House of Representatives.

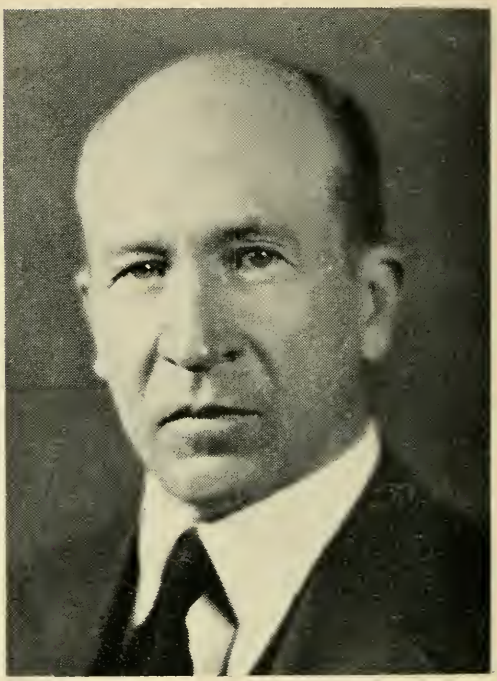

GEORGE W. WOLCOTT
R.F.D. Wyben, Westfield.

Assistant Sergeant-at-Arms and Doorkeeper the Senate.

WIN W. KILLPARTRICK **JAMES J. MULVEY**
3 Auburn Ct., Brookline. 49 Penfield St., Roslindale.

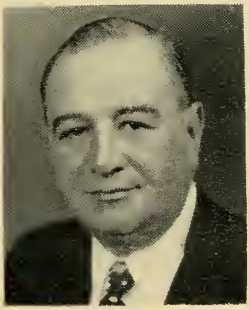

LEOPOLD LEPORE
247 Hanover St., Boston.

Assistant Doorkeepers of the Senate.

AUSTIN T. DAVIS

20 West Shore Drive, Marblehead.

Assistant Sergeant-at-Arms and Doorkeeper of the House of Representatives.

ALONZO J. FERNALD
178 Grampian Way,
Boston (Dorchester).

CLARENCE R. VAN ALLEN
41 Humboldt Ave., Boston
(Roxbury).

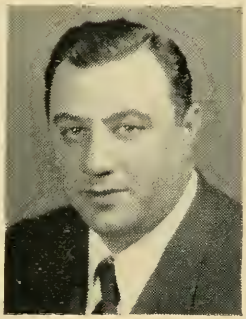

JOSEPH MARGOLIS
72 Chestnut St., Chelsea.

Assistant Doorkeepers of the House of Representatives.

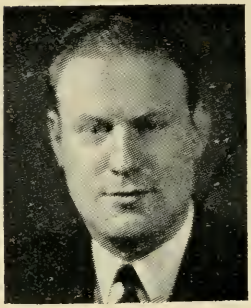

ROBERT G. CONNOLLY
20 Thomas St., Boston (Jamaica Plain).

Document Clerk.

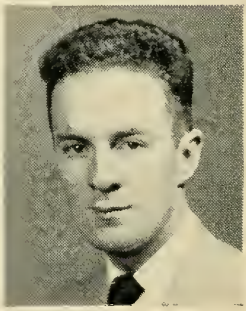

FRANKLIN E. CORNELIUS
14 Allen Ave., Lynn.

DAVID R. NAGLE
60 Western Ave., Saugus.

Assistant Document Clerks.

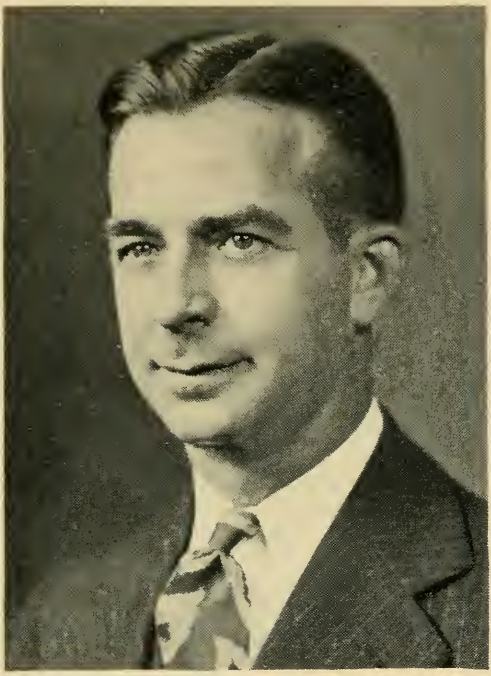

GODFREY G. TORREY
Topsfield.

Editor Legislative Bulletin and Daily List.

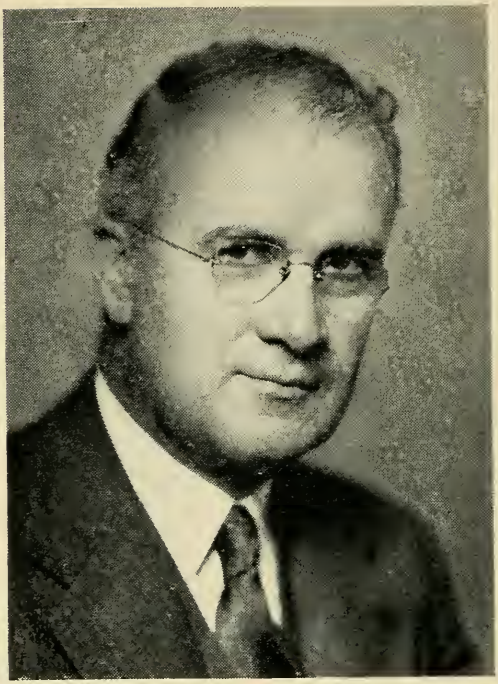

DENNIS A. DOOLEY

24 Castleton St., Boston (Jamaica Plain).

State Librarian.

COMMITTEES OF THE COUNCIL

Pardons and Prisons

Lieutenant Governor Charles F. Jeff Sullivan (*Chairman*), Cornelius J. Twomey (*Acting Chairman*), John F. Casey, Edward G. Shea, George A. Wells, Otis M. Whitney.

Finances, Accounts and Warrants

Lieutenant Governor Charles F. Jeff Sullivan (*Chairman*), Joseph P. Clark, Jr. (*Acting Chairman*), Edward G. Shea, Otis M. Whitney, John F. Casey.

Waterways, Public Lands and Railroads

Patrick J. McDonough (*Chairman*), Clayton L. Havey, Cornelius J. Twomey, George A. Wells, John F. Casey.

Charitable Institutions and State House

Joseph P. Clark, Jr. (*Chairman*), Patrick J. McDonough, Cornelius J. Twomey, George A. Wells, Otis M. Whitney.

Military and Naval Affairs

George A. Wells (*Chairman*), Joseph P. Clark, Jr., Edward G. Shea, Patrick J. McDonough, Otis M. Whitney.

Nominations

Lieutenant Governor Charles F. Jeff Sullivan (*Chairman*), Patrick J. McDonough (*Acting Chairman*), Edward G. Shea, Cornelius J. Twomey, John F. Casey, Clayton L. Havey.

MEMBERS OF THE SENATE, WITH COMMITTEES OF WHICH EACH IS A MEMBER.

Achin, Paul R. — Election Laws, Insurance, Legal Affairs, Mercantile Affairs (*Chairman*), Power and Light.

Bowker, Philip G. — Counties, Metropolitan Affairs (*Chairman*), Municipal Finance, Ways and Means.

Campbell, Robert P. — Cities (*Chairman*), Harbors and Public Lands, Mercantile Affairs, Public Health (*Chairman*), Water Supply.

Clampit, Ralph V. — Aeronautics, Constitutional Law, Judiciary (*Chairman*), Military Affairs and Public Safety, Pensions and Old Age Assistance, Public Health.

Coddaire, John W., Jr. — Bills in the Third Reading, Conservation, Departmental Rules and Regulations, Judiciary.

Collins, John F. — Constitutional Law, Election Laws.

Conte, Silvio O. — Constitutional Law (*Chairman*), Education, Insurance (*Chairman*), Legal Affairs, Towns.

Corbett, James J. — Civil Service, Highways and Motor Vehicles, Labor and Industries.

Cutler, Leslie B. — Aeronautics (*Chairman*), Banks and Banking, Civil Service, Public Health, Public Welfare (*Chairman*).

Donahue, Maurice A. — Mercantile Affairs, State Administration.

Evans, George J. — Counties, Departmental Rules and Regulations, Labor and Industries, Pensions and Old Age Assistance, Rules, Ways and Means.

Flanagan, Michael A. — Power and Light, Rules, Ways and Means.

Fleming, William D. — Agriculture, Ways and Means.

Furbush, Richard I. — [President.] Rules (*Chairman*).

Gibney, Joseph F. — Banks and Banking, Engrossed Bills.

Graham, Philip A. — Agriculture, Harbors and Public Lands, Pensions and Old Age Assistance (*Chairman*), State Administration, Towns (*Chairman*).

Hedges, Charles W. — Aeronautics, Banks and Banking, Military Affairs and Public Safety (*Chairman*), Transportation (*Chairman*), Water Supply.

Hogan, Charles V. — Education, Insurance.

Holmes, Newland H. — Bills in the Third Reading (*Chairman*), Counties (*Chairman*), Election Laws, Highways and Motor Vehicles, Rules, State Administration.

Innes, Charles J. — Civil Service, Constitutional Law, Insurance, Judiciary, Metropolitan Affairs, Rules. [*Republican Floor Leader.*]

Keenan, William J. — Water Supply.

Lee, Richard H. — Departmental Rules and Regulations, Judiciary, Legal Affairs (*Chairman*), Metropolitan Affairs, Taxation, (Commission on Interstate Co-operation, *Chairman*).

Lerche, Ralph — Cities, Engrossed Bills, State Administration (*Chairman*), Taxation, Water Supply (*Chairman*).

LoPresti, Michael — Aeronautics, Harbors and Public Lands.

Mahar, Ralph C. — Education (*Chairman*), Judiciary, Municipal Finance, Public Service, Taxation (*Chairman*).

McAllister, Harry P. — Banks and Banking (*Chairman*), Bills in the Third Reading, Power and Light (*Chairman*), Transportation, Ways and Means.

Miles, Charles G. — Engrossed Bills (*Chairman*), Military Affairs and Public Safety, Municipal Finance (*Chairman*), Public Service (*Chairman*), Public Welfare.

O'Brien, Daniel F. — Counties, Metropolitan Affairs.

Olson, Charles W. — Agriculture, Conservation, Harbors and Public Lands (*Chairman*), Highways and Motor Vehicles (*Chairman*), Labor and Industries.

O'Neil, Francis J. — Municipal Finance, Taxation, (Commission on Interstate Co-operation).

Peirce, Edward C. — Towns, Transportation.

Phillips, Christopher H. — Conservation, Departmental Rules and Regulations (*Chairman*), Education, Labor and Industries (*Chairman*).

Powers, John E. — Rules. [*Democratic Floor Leader.*]

Quigley, Andrew P. — Pensions and Old Age Assistance, Public Welfare.

Stanton, George W. — Military Affairs and Public Safety, Public Health.

Staves, Edward W. — Highways and Motor Vehicles, Power and Light, Public Service, Towns, Ways and Means (*Chairman*).

Stone, Edward C. — Agriculture (*Chairman*), Conservation (*Chairman*), Mercantile Affairs, Transportation, Ways and Means.

Taylor, Charles I. — Judiciary, Legal Affairs.

White, William E. — Cities, Public Service.

Whittier, Sumner G. — Cities, Civil Service (*Chairman*), Election Laws (*Chairman*), Public Welfare, Rules, (Commission on Interstate Co-operation).

ALPHABETICAL LIST OF REPRESENTATIVES WITH COMMITTEES.

Allen, Frank H. — Agriculture, Towns.

Allen, Richard J. — Elections, Power and Light.

Anthony, Charles H. — Mercantile Affairs.

Armstrong, John A. — Conservation, Public Health.

Artesani, Charles J. — Rules, Elections, Legal Affairs.

Asiaf, John George — Power and Light, Public Welfare (*Chairman*).

Aspero, Joseph A. — Rules, Taxation.

Atkinson, Francis R. — Died January 8, 1951.

Ayers, J. Robert — Public Welfare.

Babcock, Josiah — Pay Roll, Metropolitan Affairs.

Bacheller, Everett B. — Rules, Public Welfare.

Bagley, Earle S. — Municipal Finance.

Baker, Clifton H. — Cities.

Barnes, Cyrus — Aeronautics.

Batal, Michael J. — Rules [*Majority Whip*].

Bayley, James C. — Election Laws.

Beach, Raymond H. — Public Service.

Beades, John J. — Harbors and Public Lands, Mercantile Affairs.

Bessette, G. Leo — Municipal Finance.

Bisbee, Charles A., Jr. — Conservation, Departmental Rules and Regulations.

Blake, Fred A. — Agriculture, Conservation (*Chairman*), (Commission on Interstate Cooperation) (*Chairman*).

Bly, Belden G., Jr. — Education.

Boot, Frank E. — Metropolitan Affairs.

Boudreau, Samuel J. — Agriculture, Highways and Motor Vehicles.

Bowker, Everett M. — Insurance.

Bradley, Manassah E. — Aeronautics, Harbors and Public Lands (*Clerk*).

Brennan, Jeremiah F. — Cities (*Chairman*), Harbors and Public Lands.

Bresnahan, Daniel J. — Elections (*Chairman*), Power and Light, Transportation.

Bresnahan, John C. — Banks and Banking (*Chairman*), Education.

Brown, Clarence B. — Engrossed Bills, Highways and Motor Vehicles.

Brown, F. Eben — Highways and Motor Vehicles.

Brox, John — Agriculture.

Bryan, Walter D. — Aeronautics, Pensions and Old Age Assistance.

Burke, Harland — Rules, (Commission on Interstate Co-operation).

Burke, James A. — Rules.

Cahoon, Oscar J. — Harbors and Public Lands.

Campbell, Eldridge E. — Aeronautics.

Canavan, Harold W. — Legal Affairs, Metropolitan Affairs.

Caples, Richard R. — Election Laws, State Administration (*Clerk*).

Carr, William F. — Mercantile Affairs (*Chairman*), Military Affairs and Public Safety.

Carroll, Michael J. — Agriculture, Labor and Industries.

Casey, Francis X. — Cities, Department Rules and Regulations.

Catino, Michael — Banks and Banking, Taxation.

Chadwick, Harrison — State Administration.

Chamberlain, Wendell P. — Ways and Means.

Chapman, Philip A. — Elections, Bills in the Third Reading (*Chairman*), Insurance.

Chmura, Stephen T. — Cities (*Clerk*), Departmental Rules and Regulations.

Coady, Thomas F., Jr. — Power and Light, Public Welfare (*Clerk*).

Collins, J. Everett — Counties.

Coltun, Harry — Banks and Banking, Civil Service.

Condon, James F. — Engrossed Bills (*Chairman*), Transportation, (Commission on Interstate Co-operation).

Conley, Joseph T. — Labor and Industries (*Chairman*).

Constantino, William P. — Legal Affairs.

Costello, John W. — Education, Public Service.

Cournoyer, Leo J. — Ways and Means.

Cowing, William A. — Education [*Monitor*].

Cronin, Vincent F. — Aeronautics, Election Laws.

Cuffe, Walter A. — Harbors and Public Lands (*Chairman*), Public Health [*Monitor*].

Curley, John G. — Ways and Means.

Curtiss, Sidney Q. — Constitutional Law.

Davis, John A. — Harbors and Public Lands.

Dean, George W. — Public Service [*Minority Whip*].

DeRoy, Ernest — Pay Roll (*Chairman*), Conservation, State Administration.

DeSaulnier, Edward J., Jr. — Constitutional Law.

Desmond, Cornelius, Jr. — Ways and Means (*Chairman*).

DesRoches, Theophile J. — Departmental Rules and Regulations (*Clerk*), Harbors and Public Lands.

Di Vitto, William P. — Labor and Industries.

Doherty, Thomas J. — Public Service, State Administration.

Doncaster, James R. — Counties, Public Service.

Donlan, Edmond J. — Constitutional Law (*Chairman*), Judiciary.

Dorman, Allison R. — Education.

Driscoll, Charles D. — Judiciary (*Chairman*), Legal Affairs.

Duggan, Henry M. — Bills in the Third Reading, Judiciary.

Durkin, Philip J. — Municipal Finance, State Administration.

Dwyer, John J. — Mercantile Affairs, Public Welfare.

Enright, Thomas E. — Aeronautics, Agriculture, Counties (*Chairman*).

Farnam, C. Eugene — Banks and Banking.

Farrell, Thomas F. — Cities, Public Health.

Feeney, Michael Paul — Ways and Means.

Ferguson, Charles E. — Banks and Banking, Power and Light.

Fitzgerald, Maurice E. — Insurance, Pensions and Old Age Assistance (*Chairman*).

Fitzgerald, Peter F. — Agriculture (*Chairman*), Highways and Motor Vehicles.

Flaherty, Thomas M. — Counties, Metropolitan Affairs.

French, Stephen L. — Taxation.

Gallagher, Francis T. — Civil Service, Mercantile Affairs (*Clerk*).

Gallant, John L. — Counties, Harbors and Public Lands.

Gay, Peter B. — Civil Service (*Clerk*), Legal Affairs (*Clerk*).

Gibbons, Charles — Rules [*Minority Leader*].

Giles, Frank S., Jr. — Ways and Means.

Glaser, Louis H. — Election Laws (*Chairman*), Insurance.

Glynn, William A. — Power and Light (*Clerk*), Public Service (*Clerk*).

Good, Francis J. — Constitutional Law (*Clerk*), Judiciary.

Gorman, Edwin D. — Aeronautics (*Clerk*), Mercantile Affairs.

Gott, Hollis M. — Taxation, (Commission on Interstate Co-operation).

Graham, Joseph P. — Judiciary (*Clerk*), Public Health.

Gray, Thomas T. — Pensions and Old Age Assistance.

Greene, George — Labor and Industries, Legal Affairs.

Hailer, Frederick C., Jr. — Election Laws, State Administration (*Chairman*).

Hannon, James E. — Legal Affairs, Towns.

Harding, Francis A. — Public Health.

Harrington, Fred C. — Ways and Means.

Hays, William E. — Judiciary.

Herter, Christian A., Jr. — Cities.

Higgins, Albert F. — Election Laws.

Hodder, J. Alan — Aeronautics.

Hodgen, Isaac A. — Water Supply.

Hoff, Olaf, Jr. — Water Supply.

Holman, Charles F. — Mercantile Affairs, Public Service.

Howard, J. Philip — Judiciary.

Hull, Richard L. — Education.

Hurlburt, Walter F. — Departmental Rules and Regulations.

Hurwitz, Nathaniel M. — Engrossed Bills, Counties.

Hutchinson, Fred A. — Highways and Motor Vehicles [*Monitor*].

Iannella, Christopher A. — Metropolitan Affairs, Pensions and Old Age Assistance (*Clerk*).

Iannello, Charles — Metropolitan Affairs (*Clerk*), Water Supply.

Jackson, Herbert L. — Departmental Rules and Regulations.

Jenness, William W. — Mercantile Affairs, Transportation.

Johnson, Adolph — Pensions and Old Age Assistance.

Johnson, Ernest A. — State Administration.

Johnson, Stanley E. — Transportation.

Jones, Allan F. — Highways and Motor Vehicles.

Joyce, Francis X. — Metropolitan Affairs, Municipal Finance.

Kahalas, Abraham H. — Public Health, Public Service.

Kaplan, Charles — Rules, Legal Affairs.

Keenan, Henry E. — Metropolitan Affairs, Towns.

Keenan, William F. — Constitutional Law, Public Service.

Keith, Alfred B. — Harbors and Public Lands, Municipal Finance.

Kelleher, Charles T. — Conservation, Water Supply (*Clerk*).

Kerr, Edward L. — Metropolitan Affairs.

Key, Thomas E. — Constitutional Law.

Kiernan, Cornelius F. — Bills in the Third Reading, Municipal Finance, Power and Light.

Kimball, Philip K. — Election Laws.

Kirlin, William W. — Civil Service.

Kitchen, Thomas E. — Civil Service, Military Affairs and Public Safety.

Lally, Bernard M. — Aeronautics, Cities.

Lane, Edmund V. — State Administration.

Leahy, Joseph F. — Power and Light, Public Welfare.

Lee, Carter — Pensions and Old Age Assistance.

Lindstrom, Francis W. — Rules, Taxation.

Lombard, Gerald P. — Labor and Industries, Military Affairs and Public Safety (*Chairman*).

Longworth, William — Departmental Rules and Regulations, Water Supply.

Lord, Raymond J. — Power and Light [*Monitor*].

Lucey, C. Gerald — Municipal Finance (*Clerk*), Taxation.

Lynch, John Pierce — Constitutional Law, Education.

Mahan, Arthur U. — Agriculture, Taxation (*Chairman*), [*Monitor*].

Marston, Charles S., 3rd — Military Affairs and Public Safety.

McCarthy, Frank D. — Insurance, Judiciary.

McCarthy, Michael J. — State Administration.

McCarthy, Paul A. — Rules, Municipal Finance.

McEvoy, Joseph F., Jr. — Election Laws, Insurance.

McInerney, Timothy J. — Civil Service, Judiciary.

McNamara, Francis H. — Military Affairs and Public Safety, Public Health.

Means, Augustus G. — Agriculture.

Milano, Joseph A. — Elections, Metropolitan Affairs [*Monitor*].

Miles, Sherman — Military Affairs and Public Safety.

Milne, Arthur W. — Labor and Industries.

Mirsky, Wilfred S. — Education (*Chairman*), Pensions and Old Age Assistance.

Morton, William D., Jr. — Civil Service.

Mullaly, Charles A., Jr. — Counties, Transportation.

Murphy, John E. — Departmental Rules and Regulations, Judiciary.

Murphy, Robert F. — Rules [*Majority Leader*].

Murray, Cornelius J. — Legal Affairs, Transportation.

Nagle, Harold C. — Rules, Transportation (*Clerk*).

Nathanson, Louis K. — Rules, Elections, Insurance (*Clerk*).

O'Brien, James A. — Departmental Rules and Regulations (*Chairman*), Highways and Motor Vehicles, Municipal Finance.

O'Brien, William T. — Cities, Counties.

O'Connor, David J. — Departmental Rules and Regulations, Public Health (*Clerk*).

O'Connor, John H., Jr. — Ways and Means (*Clerk*).

O'Dea, James L., Jr. — Election Laws, Labor and Industries.

Oliveira, Frank B. — Public Health (*Chairman*), Water Supply.

O'Neill, Thomas P., Jr. — [*Speaker*] Rules (*Chairman*).

O'Rourke, John J. — Public Welfare, State Administration.

Palmer, Harold A. — Insurance, Mercantile Affairs, Water Supply (*Chairman*), [*Monitor*].

Palmer, Raymond P. — Public Service.

Parenzo, Anthony — Banks and Banking, Highways and Motor Vehicles (*Clerk*).

Parsons, Eben — Power and Light.

Patrone, Charles L. — Highways and Motor Vehicles, Military Affairs and Public Safety.

Perreira, Antone — Conservation, Water Supply.

Pessolano, Michael P. — Counties, Taxation.

Piemonte, Gabriel Francis — Power and Light (*Chairman*), Taxation (*Clerk*).

Plunkett, Patrick F. — Education, Judiciary.

Porter, George W. — Civil Service, Taxation.

Pothier, Harvey A. — Labor and Industries, Transportation (*Chairman*).

Pressman, Meyer — Election Laws (*Clerk*), Insurance.

Putnam, Harold — Public Health.

Quinn, Philip A. — Agriculture (*Clerk*), Towns (*Clerk*).

Randall, William I. — Public Welfare.

Rawson, George E. — Elections, Election Laws, Military Affairs and Public Safety.

Reilly, Thomas F. — Ways and Means.

Richter, Hibbard — Banks and Banking.

Roach, Joseph N. — Highways and Motor Vehicles (*Chairman*), Towns.

Roberts, Albert E. — State Administration.

Rowan, William H. J. — Departmental Rules and Regulations, Metropolitan Affairs (*Chairman*), Water Supply.

Ruether, Richard A. — Public Welfare, Towns (*Chairman*).

Russell, Howard S. — Conservation.

Sanderson, Kendall A. — Legal Affairs.

Saulnier, Joseph D. — Public Health.

Scibelli, Anthony M. — Banks and Banking, Pensions and Old Age Assistance.

Seibel, Edwin A. — Banks and Banking.

Shea, John M. — Constitutional Law, Legal Affairs (*Chairman*).

Sheehan, Arthur J. — Aeronautics (*Chairman*), Transportation.

Skerry, Michael F. — Counties (*Clerk*), Municipal Finance (*Chairman*).

Skladzien, Charles J. — Rules, Highways and Motor Vehicles, Towns.

Smith, Fletcher, Jr. — Cities.

Smith, Roy C. — Ways and Means.

Snow, H. Edward — Aeronautics.

Spurr, Thomas H., Jr. — Banks and Banking, Constitutional Law.

Sullivan, Jeremiah J. — Banks and Banking, Insurance (*Chairman*).

Sullivan, Walter J. — Cities, Transportation.

Sullivan, William F. — Ways and Means.

Sylvia, Joseph A. — Insurance.

Sylvia, Joseph A., Jr. — Labor and Industries.

Szetela, Walter F. — Civil Service.

Tanner, Frank D. — Mercantile Affairs.

Telford, Clarence F. — Labor and Industries.

Thompson, John F. — Taxation, Towns.

Thresher, Irene K. — Public Welfare.

Tilden, Nathaniel — Ways and Means.

Tivnan, Robert X. — Conservation, Education.

Toomey, John J. — Ways and Means (*Vice Chairman*), (Commission on Interstate Cooperation).

Tracy, Philip A. — Education (*Clerk*), Military Affairs and Public Safety.

Tyler, Earle S. — Judiciary.

Tynan, John T. — Harbors and Public Lands, Military Affairs and Public Safety (*Clerk*).

Umana, Mario — Constitutional Law, Labor and Industries (*Clerk*).

Vaitses, Theodore J. — Constitutional Law, Water Supply.

Wall, William X. — Ways and Means.

Walsh, Joseph F. — Pay Roll, Civil Service (*Chairman*), Harbors and Public Lands [*Monitor*].

Ward, Joseph D. — Judiciary, Pensions and Old Age Assistance (*Temporary Chairman*).

Ware, Martha — Towns.

White, Malcolm S. — Military Affairs and Public Safety.

White, Richard J., Jr. — Cities.

Whitmore, Howard, Jr. — Municipal Finance.

Whitmore, Philip F. — Agriculture.

Williams, David B. — Counties, Towns.

Wondolowski, Stanislaus G. — Conservation (*Clerk*), Public Service (*Chairman*).

Wood, Albert E. — Ways and Means.

Worrall, Alton H. — Conservation, Towns.

Young, Arthur E. — Transportation.

MONITORS OF THE HOUSE.

First Division

Representatives Walsh of Lynn and Lord of Lowell.

Second Division

Representatives Cuffe of Lynn and Cowing of West Springfield.

Third Division

Representatives Palmer of Somerville and Hutchinson of Lynn.

Fourth Division

Representatives Mahan of Leominster and Milano of Melrose.

STANDING COMMITTEES OF THE SENATE.

Rules

The President and Senators Innes of Suffolk, Evans of Middlesex, Whittier of Middlesex, Holmes of Norfolk and Plymouth, Powers of Suffolk and Flanagan of Essex.

Ways and Means

Senators Staves of Worcester and Hampden, Bowker of Norfolk and Suffolk, Evans of Middlesex, Stone of Cape and Plymouth, McAllister of Worcester, Flanagan of Essex and Fleming of Worcester.

Bills in Third Reading

Senators Holmes of Norfolk and Plymouth, McAllister of Worcester and Coddaire of Essex.

Engrossed Bills

Senators Miles of Plymouth, Lerche of Hampden, Hampshire, and Berkshire and Gibney of Worcester.

STANDING COMMITTEES OF THE HOUSE.

Rules

The Speaker and Representatives Murphy of Malden, Batal of Lawrence, McCarthy of Somerville, Kaplan of Boston, Artesani of Boston, Skladzien of Webster, Aspero of Worcester, Burke of Boston, Nagle of Fall River, Nathanson of Boston, Gibbons of Stoneham, Burke of Ipswich, Lindstrom of Cambridge and Bacheller of Danvers.

Ways and Means

Representatives Desmond of Lowell, Toomey of Cambridge, Wall of Lawrence, Sullivan of Boston, Cournoyer of Southbridge, O'Connor of Worcester, Feeney of Boston, Reilly of Boston, Harrington of Everett, Curley of Springfield, Smith of Holbrook, Tilden of Scituate, Wood of Easton, Chamberlain of Springfield and Giles of Methuen.

Elections

Representatives Bresnahan of Springfield, Artesani of Boston, Chapman of Boston, Nathanson of Boston, Milano of Melrose, Allen of Brookline and Rawson of Newton.

Bills in the Third Reading

Representatives Chapman of Boston, Kiernan of Lowell and Duggan of Newburyport.

Engrossed Bills

Representatives Condon of Boston, Hurwitz of Cohasset and Brown of Brimfield.

Pay Roll

Representatives DeRoy of Chicopee, Walsh of Lynn and Babcock of Milton.

JOINT STANDING COMMITTEES.

Aeronautics

Senators Cutler of Norfolk, Clampit of Hampden, Hedges of Norfolk and LoPresti of Suffolk; Representatives Sheehan of Brockton, Bradley of Boston, Enright of Pittsfield, Lally of Boston, Bryan of Boston, Cronin of Boston, Gorman of Holyoke, Hodder of Framingham, Barnes of Nantucket, Snow of Natick and Campbell of Worcester.

Agriculture

Senators Stone of Cape and Plymouth, Olson of Middlesex and Norfolk, Graham of Essex and Fleming of Worcester; Representatives Fitzgerald of Blackstone, Blake of Gardner, Quinn of Spencer, Mahan of Leominster, Carroll of Lynn, Boudreau of Athol, Enright ot Pittsfield, Allen of Auburn, Brox of Dracut, Means of Essex and Whitmore of Sunderland.

Banks and Banking

Senators McAllister of Worcester, Cutler of Norfolk, Hedges of Norfolk and Gibney of Worcester; Representatives Bresnahan of Lawrence, Parenzo of Westfield, Jeremiah J. Sullivan of Cambridge, Catino of Medford, Coltun of Chelsea, Seibelli of Springfield, Spurr of Boston, Ferguson of Lexington, Richter of Brookline, Farnam of Medford and Seibel of Holyoke.

Cities

Senators Campbell of Middlesex, Lerche of Hampden, Hampshire and Berkshire, Whittier of Middlesex and White of Bristol; Representatives Brennan of Boston, William T. O'Brien of Fall River, Casey of Taunton, Lally of Boston, Chmura of Holyoke, Farrell

of Worcester, Walter J. Sullivan of Cambridge, White of Lynn, Baker of Quincy, Herter of Newton and Smith of Easthampton.

Civil Service

Senators Whittier of Middlesex, Cutler of Norfolk, Innes of Suffolk and Corbett of Middlesex; Representatives Walsh of Lynn, McInerney of Boston, Gallagher of Everett, Gay of Taunton, Coltun of Chelsea, Kitchen of Fall River, ——— of ———, Porter of Agawam, Kirlin of Belmont, Morton of Wellesley and Szetela of Chicopee.

Conservation

Senators Stone of Cape and Plymouth, Olson of Middlesex and Norfolk, Phillips of Essex and Coddaire of Essex; Representatives Blake of Gardner, Wondolowski of Worcester, Perreira of Fall River, DeRoy of Chicopee, Tivnan of Worcester, Kelleher of Marlborough, ——— of ———, Armstrong of Plymouth, Bisbee of Chesterfield, Worrall of Wareham and Russell of Wayland.

Constitutional Law

Senators Conte of Berkshire, Innes of Suffolk, Clampit of Hampden and Collins of Suffolk; Representatives Donlan of Boston, Lynch of Springfield, Shea of Worcester, Umana of Boston, Good of Cambridge, Keenan of Boston, Spurr of Boston, DeSaulnier of Chelmsford, Curtiss of Sheffield, Key of Winthrop and Vaitses of Melrose.

Counties

Senators Holmes of Norfolk and Plymouth, Evans of Middlesex, Bowker of Norfolk and Suffolk and O'Brien of Middlesex; Representatives Enright of Pittsfield, Mullaly of Millville, Skerry of Medford, William T. O'Brien of Fall River, Pessolano of Springfield,

Doncaster of Somerville, Flaherty of Waltham, Collins of Andover, Hurwitz of Cohasset, Gallant of Weymouth and Williams of Concord.

Departmental Rules and Regulations

Senators Phillips of Essex, Lee of Middlesex and Suffolk, Evans of Middlesex and Coddaire of Essex; Representatives James A. O'Brien of Fall River, Rowan of Revere, Casey of Taunton, Murphy of Peabody, Chmura of Holyoke, DesRoches of New Bedford, O'Connor of Boston, Bisbee of Chesterfield, Longworth of Methuen, Hurlburt of Greenfield and Jackson of Malden.

Education

Senators Mahar of Franklin and Hampshire, Phillips of Essex, Conte of Berkshire and Hogan of Essex; Representatives Mirsky of Boston, Bresnahan of Lawrence, Lynch of Springfield, Tivnan of Worcester, Plunkett of Lowell, Costello of Boston, Tracy of Boston, Hull of Rockport, Cowing of West Springfield, Bly of Saugus and Dorman of New Bedford.

Election Laws

Senators Whittier of Middlesex, Holmes of Norfolk and Plymouth, Achin of Middlesex and Collins of Suffolk; Representatives Glaser of Malden, McEvoy of Somerville, Pressman of Chelsea, Hailer of Boston, O'Dea of Lowell, Caples of Boston, Cronin of Boston, Rawson of Newton, Bayley of Boston, Kimball of Springfield and Higgins of Bolton.

Harbors and Public Lands

Senators Olson of Middlesex and Norfolk, Graham of Essex, Campbell of Middlesex and LoPresti of Suffolk; Representatives Cuffe of Lynn, Brennan of Boston, Walsh of Lynn, Bradley of Boston, Beades of Boston, Des-

Roches of New Bedford, Tynan of Boston, Keith of Quincy, Gallant of Weymouth, Cahoon of Harwich and Davis of Marblehead.

Highways and Motor Vehicles

Senators Olson of Middlesex and Norfolk, Staves of Worcester and Hampden, Holmes of Norfolk and Plymouth and Corbett of Middlesex; Representatives Roach of North Adams, Skladzien of Webster, Fitzgerald of Blackstone, Parenzo of Westfield, Patrone of Boston, James A. O'Brien of Fall River, Boudreau of Athol, Brown of Fairhaven, Brown of Brimfield, Jones of Barnstable and Hutchinson of Lynn.

Insurance

Senators Conte of Berkshire, Innes of Suffolk, Achin of Middlesex and Hogan of Essex; Representatives Jeremiah J. Sullivan of Cambridge, Chapman of Boston, Nathanson of Boston, Fitzgerald of Milford, Palmer of Somerville, Glaser of Malden, Pressman of Chelsea, McEvoy of Somerville, McCarthy of Medfield, Sylvia of Oak Bluffs and Bowker of Brookline.

Judiciary

Senators Clampit of Hampden, Innes of Suffolk, Lee of Middlesex and Suffolk, Mahar of Franklin and Hampshire, Taylor of Suffolk and Coddaire of Essex; Representatives Driscoll of Boston, Donlan of Boston, McInerney of Boston, Graham of Boston, Plunkett of Lowell, Murphy of Peabody, Ward of Fitchburg, Good of Cambridge, Howard of Westminster, Hays of Waltham, Duggan of Newburyport, McCarthy of Medfield and Tyler of Watertown.

Labor and Industries

Senators Phillips of Essex, Evans of Middlesex, Olson of Middlesex and Norfolk and Cor-

bett of Middlesex; Representatives Conley of Lawrence, Pothier of Haverhill, Lombard of Fitchburg, Umana of Boston, Carroll of Lynn, Sylvia of New Bedford, O'Dea of Lowell, Telford of Plainville, Greene of Boston, Milne of Pittsfield and Di Vitto of Milford.

Legal Affairs

Senators Lee of Middlesex and Suffolk, Achin of Middlesex, Conte of Berkshire and Taylor of Suffolk; Representatives Shea of Worcester, Artesani of Boston, Kaplan of Boston, Driscoll of Boston, Canavan of Revere, Gay of Taunton, Hannon of Lee, Greene of Boston, Sanderson of Marblehead, Murray of Beverly and Constantino of Clinton.

Mercantile Affairs

Senators Achin of Middlesex, Stone of Cape and Plymouth, Lee of Middlesex and Suffolk and Donahue of Hampden; Representatives Carr of Boston, Gallagher of Everett, Palmer of Somerville, Beades of Boston, Dwyer of Pittsfield, Gorman of Holyoke, ——— of ———, Jenness of Quincy, Holman of Norwood, Anthony of Haverhill and Tanner of Reading.

Metropolitan Affairs

Senators Bowker of Norfolk and Suffolk, Innes of Suffolk, Campbell of Middlesex and O'Brien of Middlesex; Representatives Rowan of Revere, Canavan of Revere, Joyce of Boston, Keenan of Arlington, Flaherty of Waltham, Christopher A. Iannella of Boston, Charles Iannello of Boston, Milano of Melrose, Babcock of Milton, Boot of Lynn and Kerr of Belmont.

Military Affairs and Public Safety

Senators Hedges of Norfolk, Clampit of Hampden, Miles of Plymouth and Stanton of Worcester; Representatives Lombard of Fitch-

burg, McNamara of Worcester, Carr of Boston, Patrone of Boston, Kitchen of Fall River, Tracy of Boston, Tynan of Boston, White of Woburn, Rawson of Newton, Miles of Boston and Marston of Haverhill.

Municipal Finance

Senators Miles of Plymouth, Mahar of Franklin and Hampshire, Bowker of Norfolk and Suffolk and O'Neil of Bristol; Representatives Skerry of Medford, McCarthy of Somerville, James A. O'Brien of Fall River, Lucey of Brockton, Durkin of Salem, Joyce of Boston, Kiernan of Lowell, Bagley of Townsend, Whitmore of Newton, Keith of Quincy and Bessette of New Bedford.

Pensions and Old Age Assistance

Senators Graham of Essex, Evans of Middlesex, Clampit of Hampden and Quigley of Suffolk; Representatives Fitzgerald of Milford, Ward of Fitchburg, Mirsky of Boston, Bryan of Boston, Christopher A. Iannella of Boston, Scibelli of Springfield, ——— of ———, Johnson of Brockton, Gray of Springfield, ——— of ——— and Lee of Quincy.

Power and Light

Senators McAllister of Worcester, Staves of Worcester and Hampden, Achin of Middlesex and Flanagan of Essex; Representatives Piemonte of Boston, Kiernan of Lowell, Leahy of Somerville, Bresnahan of Springfield, Asiaf of Brockton, Coady of Cambridge, Glynn of Boston, Allen of Brookline, Lord of Lowell, Ferguson of Lexington and Parsons of Marblehead.

Public Health

Senators Campbell of Middlesex, Cutler of Norfolk, Clampit of Hampden and Stanton of Worcester; Representatives Oliveira of Fall

River, Cuffe of Lynn, Graham of Boston, McNamara of Worcester, Farrell of Worcester, Kahalas of Boston, O'Connor of Boston, Armstrong of Plymouth, Harding of Dedham, Putnam of Needham and Saulnier of New Bedford.

Public Service

Senators Miles of Plymouth, Staves of Worcester and Hampden, Mahar of Franklin and Hampshire and White of Bristol; Representatives Wondolowski of Worcester, Doherty of Medford, Glynn of Boston, Costello of Boston, Doncaster of Somerville, Kahalas of Boston, Keenan of Boston, Holman of Norwood, Beach of Wilbraham, Dean of Oakham and Palmer of Braintree.

Public Welfare

Senators Cutler of Norfolk, Miles of Plymouth, Whittier of Middlesex and Quigley of Suffolk; Representatives Asiaf of Brockton, Coady of Cambridge, O'Rourke of Northampton, Ruether of Williamstown, Leahy of Somerville, Dwyer of Pittsfield, ——— of ———, Bacheller of Danvers, Ayers of Weston, Randall of Framingham and Thresher of Newton.

State Administration

Senators Lerche of Hampden, Hampshire and Berkshire, Holmes of Norfolk and Plymouth, Graham of Essex and Donahue of Hampden; Representatives Hailer of Boston, Doherty of Medford, Lane of Boston, DeRoy of Chicopee, Durkin of Salem, O'Rourke of Northampton, Caples of Boston, McCarthy of East Bridgewater, Ernest A. Johnson of Worcester, Roberts of Braintree and Chadwick of Winchester.

Taxation

Senators Mahar of Franklin and Hampshire, Lee of Middlesex and Suffolk, Lerche of

Hampden, Hampshire and Berkshire and O'Neil of Bristol; Representatives Mahan of Leominster, Aspero of Worcester, Lucey of Brockton, Piemonte of Boston, Catino of Medford, Pessolano of Springfield, Thompson of Ludlow, Gott of Arlington, Porter of Agawam, Lindstrom of Cambridge and French of Swansea.

Towns

Senators Graham of Essex, Staves of Worcester and Hampden, Conte of Berkshire and Peirce of Bristol; Representatives Ruether of Williamstown, Hannon of Lee, Quinn of Spencer, Thompson of Ludlow, Roach of North Adams, Skladzien of Webster, Keenan of Arlington, Worrall of Wareham, Allen of Auburn, Ware of Abington and Williams of Concord.

Transportation

Senators Hedges of Norfolk, McAllister of Worcester, Stone of Cape and Plymouth and Peirce of Bristol; Representatives Pothier of Haverhill, Sheehan of Brockton, Bresnahan of Springfield, Condon of Boston, Nagle of Fall River, Mullaly of Millville, Walter J. Sullivan of Cambridge, Young of Attleboro, Jenness of Quincy, Murray of Beverly and Stanley E. Johnson of Worcester.

Water Supply

Senators Lerche of Hampden, Hampshire and Berkshire, Campbell of Middlesex, Hedges of Norfolk and Keenan of Suffolk; Representatives Palmer of Somerville, Kelleher of Marlborough, Rowan of Revere, Oliveira of Fall River, Charles Iannello of Boston, Perreira of Fall River, ——— of ———, Vaitses of Melrose, Longworth of Methuen, Hodgen of Belchertown and Hoff of Montague.

Commission on Interstate Co-operation

Senators Lee of Middlesex and Suffolk, Whittier of Middlesex and O'Neil of Bristol; Representatives Blake of Gardner, Toomey of Cambridge, Condon of Boston, ——— of ———, Gott of Arlington and Burke of Ipswich.